19

Mc Kinlegite

28

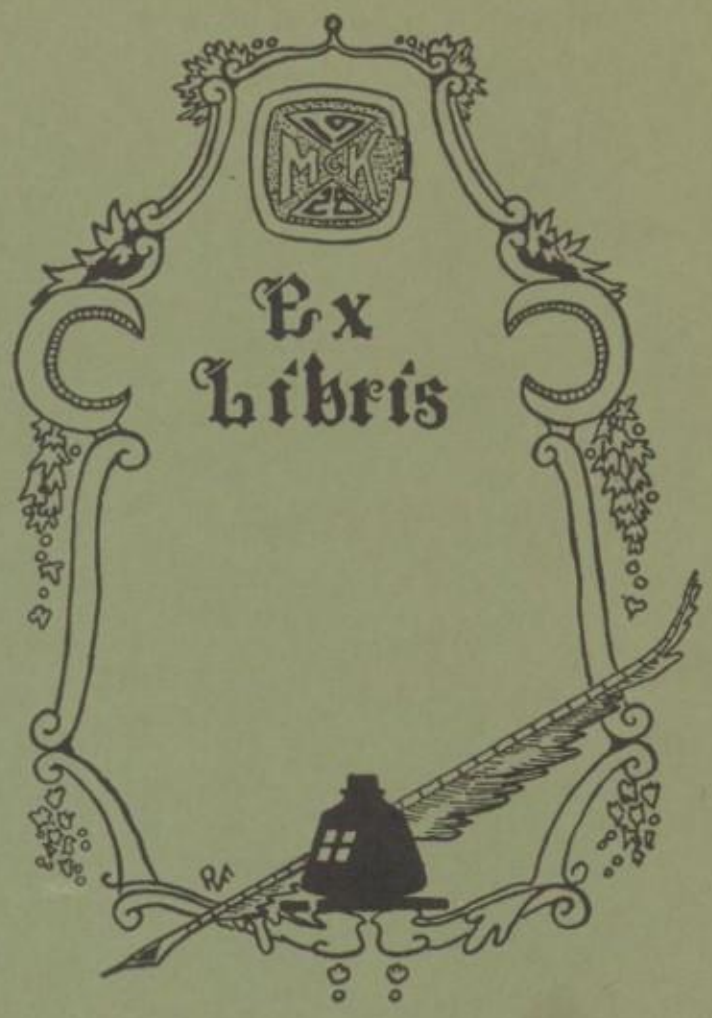
Ex
Libris

The McKinleyite 1928

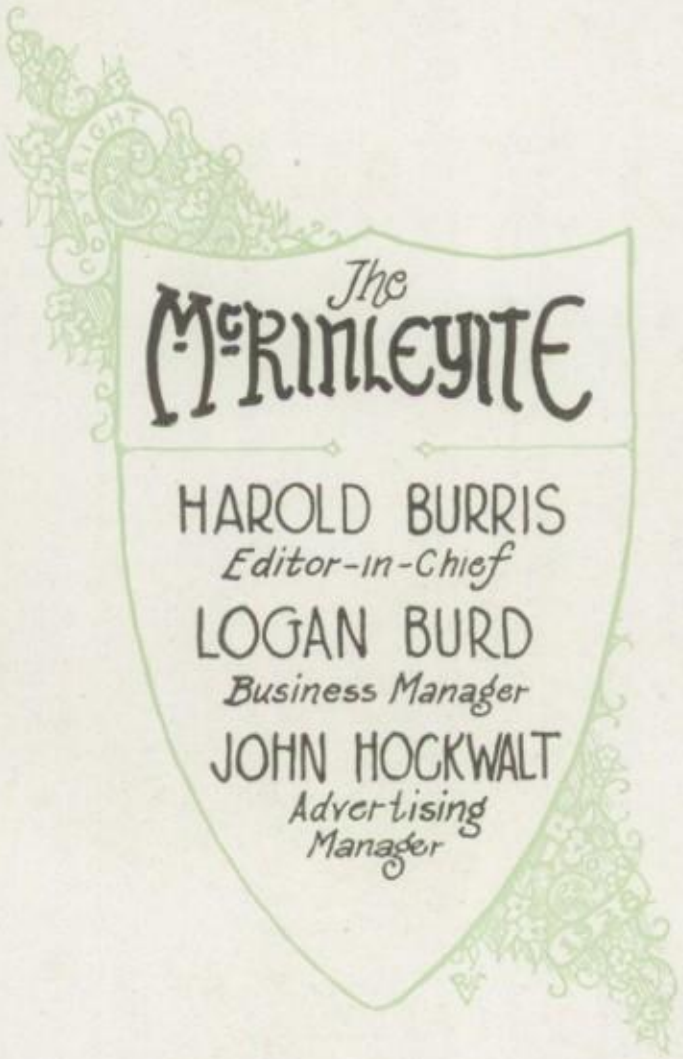
The
McKinleyite
HAROLD BURRIS
Editor-in-Chief
LOGAN BURD
Business Manager
JOHN HOCKWALT
Advertising
Manager

The Mckinleyite

Published by
The
Annual Staff
of
McKinley High
School
1928

Canton · · Ohio

Dedication

To

HELEN J. LOOMIS

Dean of Girls

who is beloved and respected by all

is dedicated

this, the

nineteen hundred and twenty-eight

volume of

The McKinleyite.

HELEN J. LOOMIS

Foreword

IT affords the staff of 1928 great pleasure to present this, the eighth issue of the McKinleyite to the students of McKinley High School. In arranging the contents of this volume, we have endeavored to adequately represent every activity. To recall to, and to refreshen in the minds, the memories of one's happiest days, has been our chief aim in publishing this book. We sincerely hope that our efforts have not been in vain but that we have fulfilled our duty to the student body of 1928.

ANNUAL STAFF

EDITORIAL STAFF

HAROLD BURRIS . . . . . *Editor-in-chief*
BETTY JAMES . . . . . *Associate Editor*
MARGARET HILLIBISH . . . . *Associate Editor*
CHARLES HANNA . . . . . *Photographer*
REX FARRALL . . . . . *Art Editor*
ALICE MILLER . . . . . *Assistant Editor*
OWEN WALKER . . . . . *Assistant Editor*
CHARLOTTE KELLER . . . . . *Typist*
MARGUERITE BAIR . . . . *Faculty Advisor*

BUSINESS STAFF

LOGAN BURD . . . . . *Business Manager*
JAMES MOORE . . . . *Circulation Manager*
DONALD ROSSITER . . *General Advertising Manager*
JOHN HOCKWALT . . *Annual Advertising Manager*
ROLAND GRAY . . . . *Engraving Manager*
LUCILE SEIPLE . . . . . *Advertising*
DONNA COCHENOUR . . . *Business Secretary*
FRANCIS D. HEADLEY . . . *Faculty Advisor*

Contents

INTRODUCTION
PANORAMA
FACULTY
CLASSES
ATHLETICS
ORGANIZATIONS
FEATURES
ADVERTISEMENTS

Panorama

28

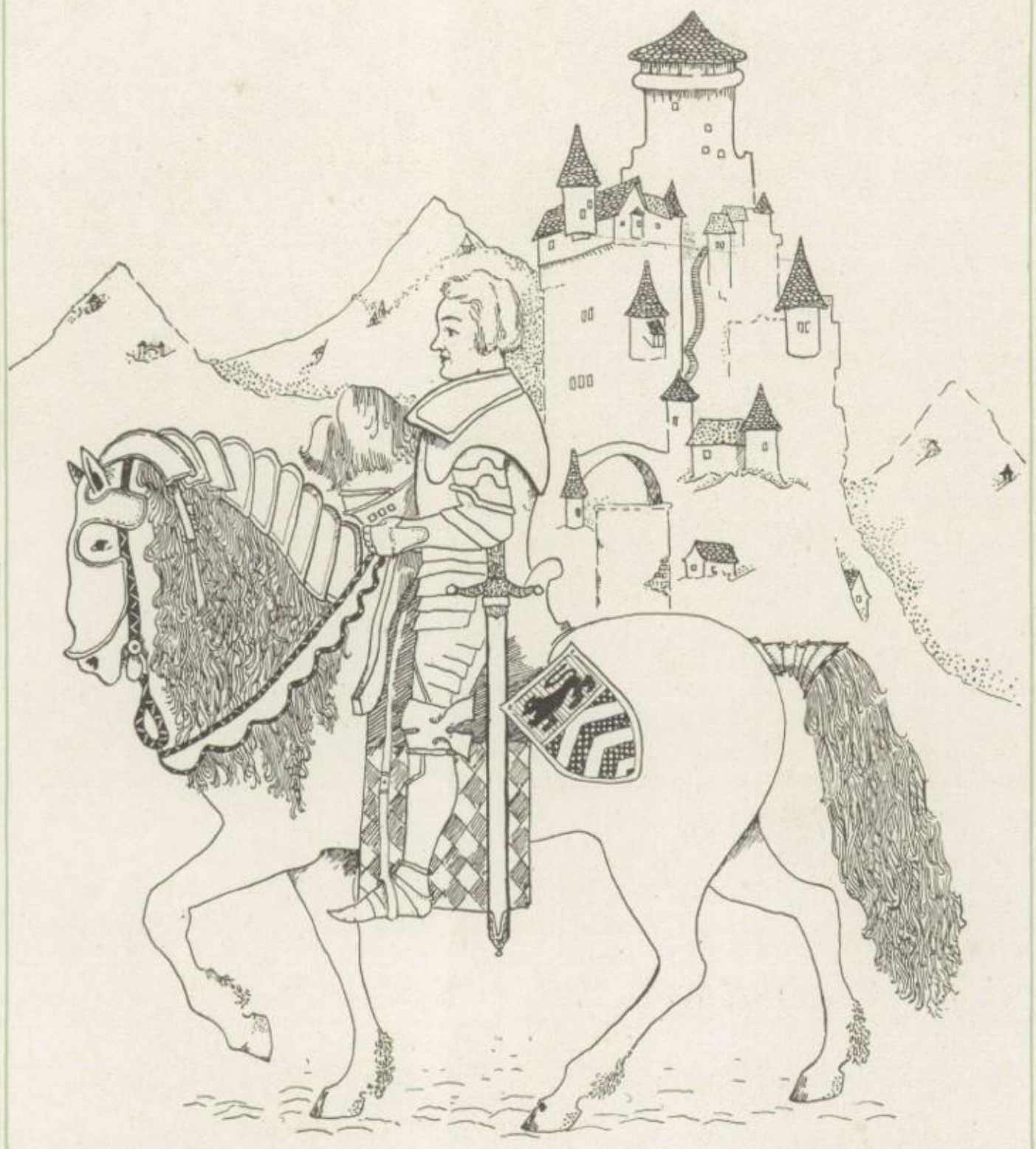

Rex Farrall

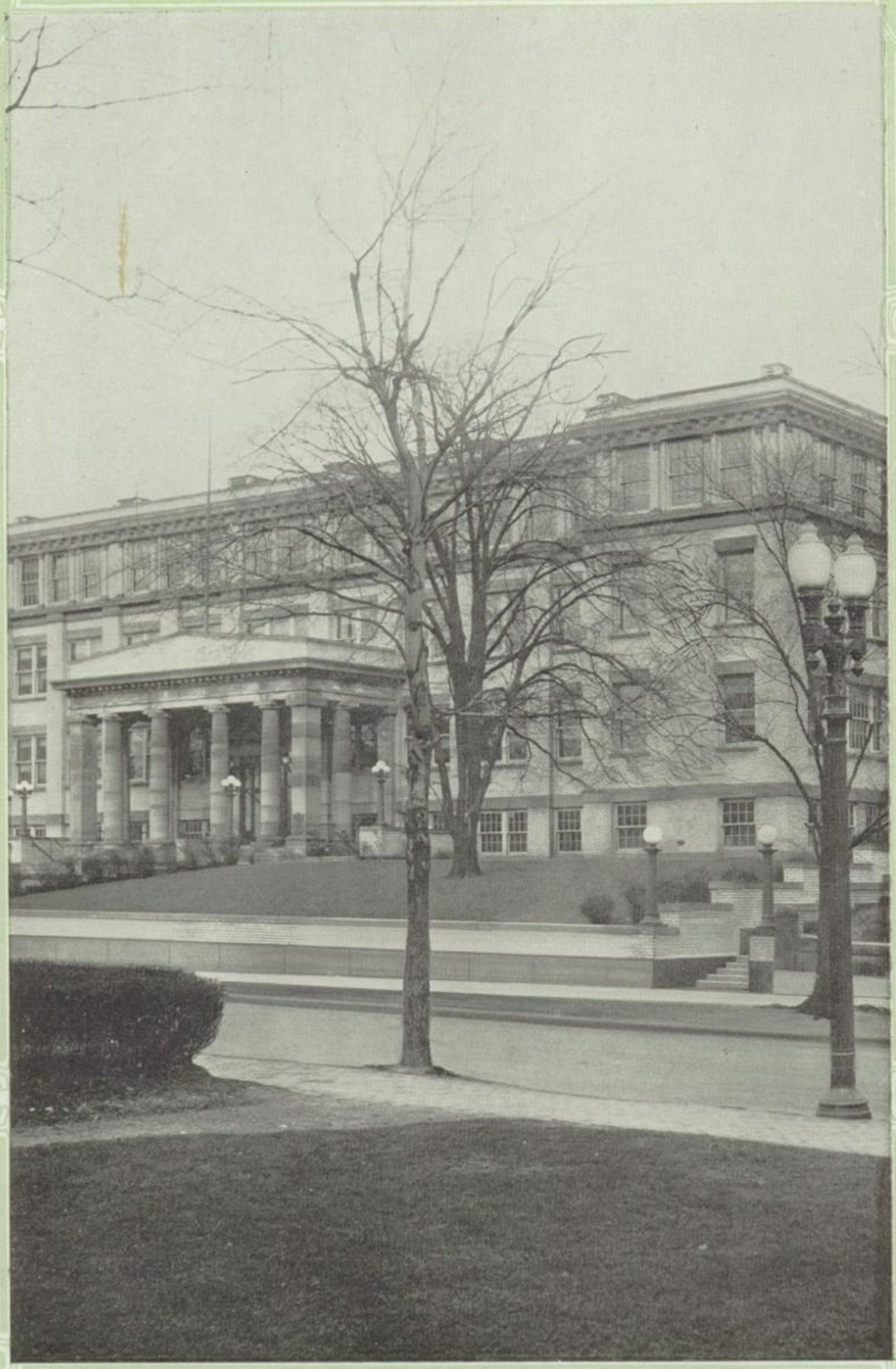

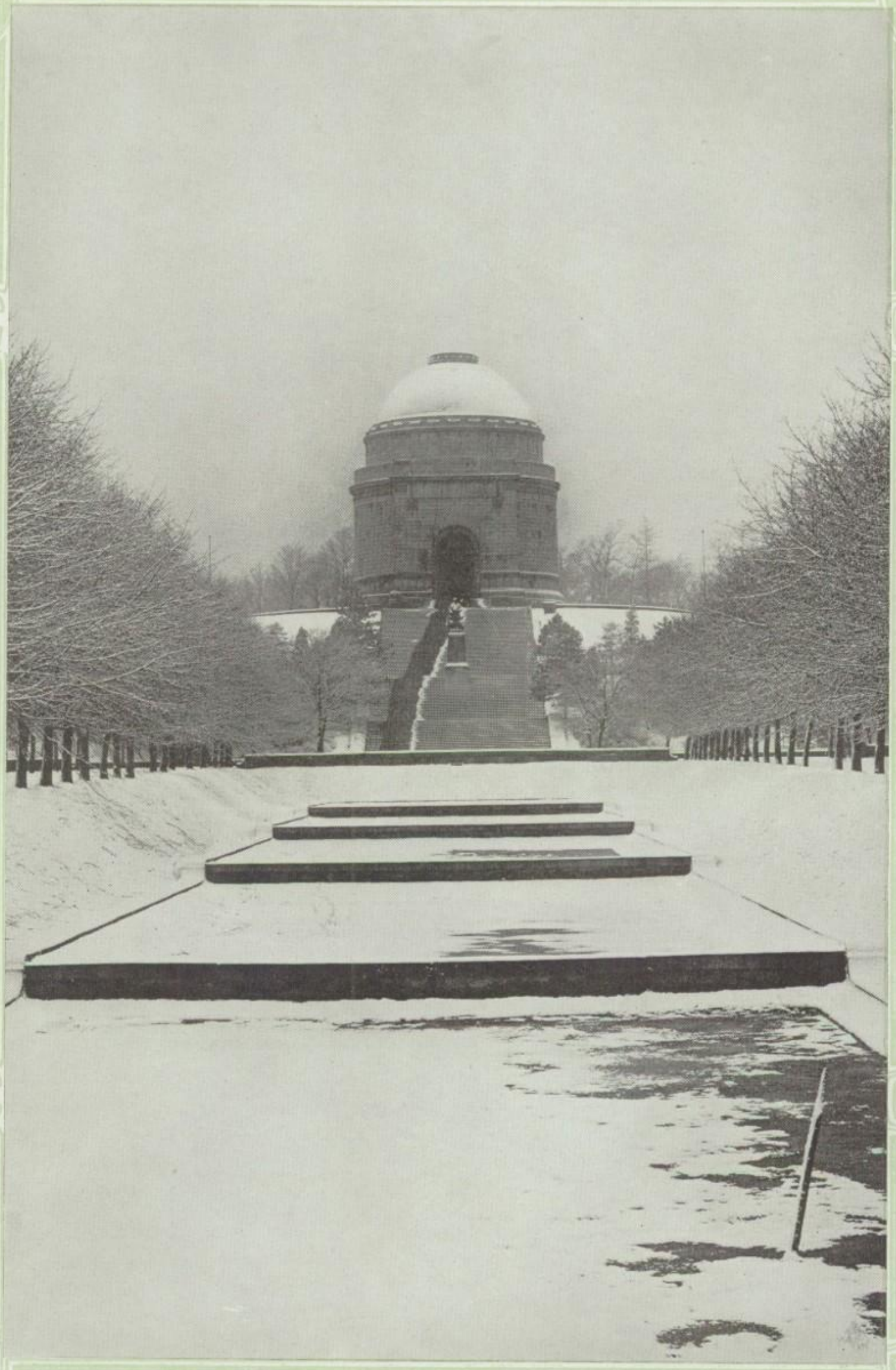

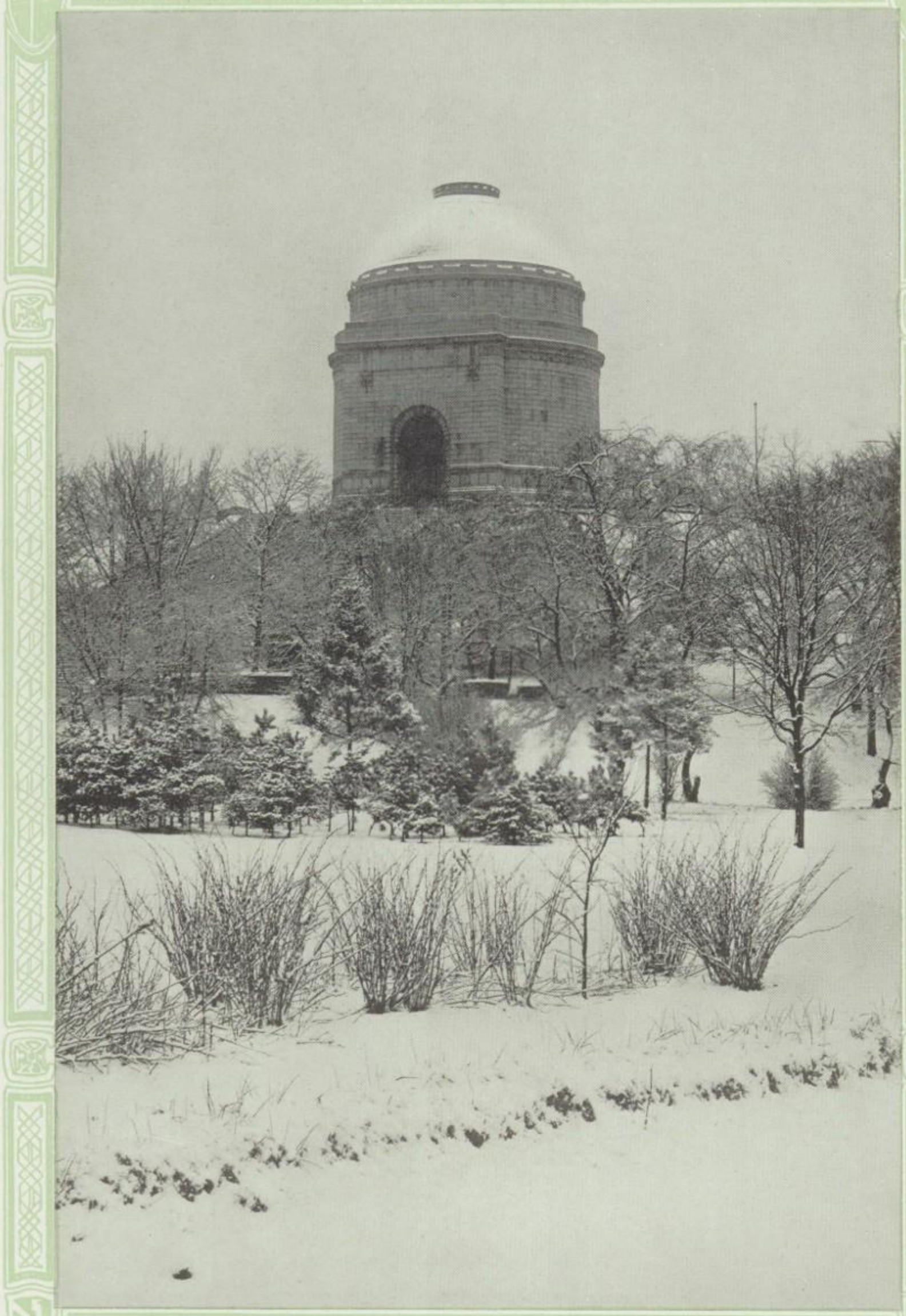
MCKINLEY TIP

Faculty

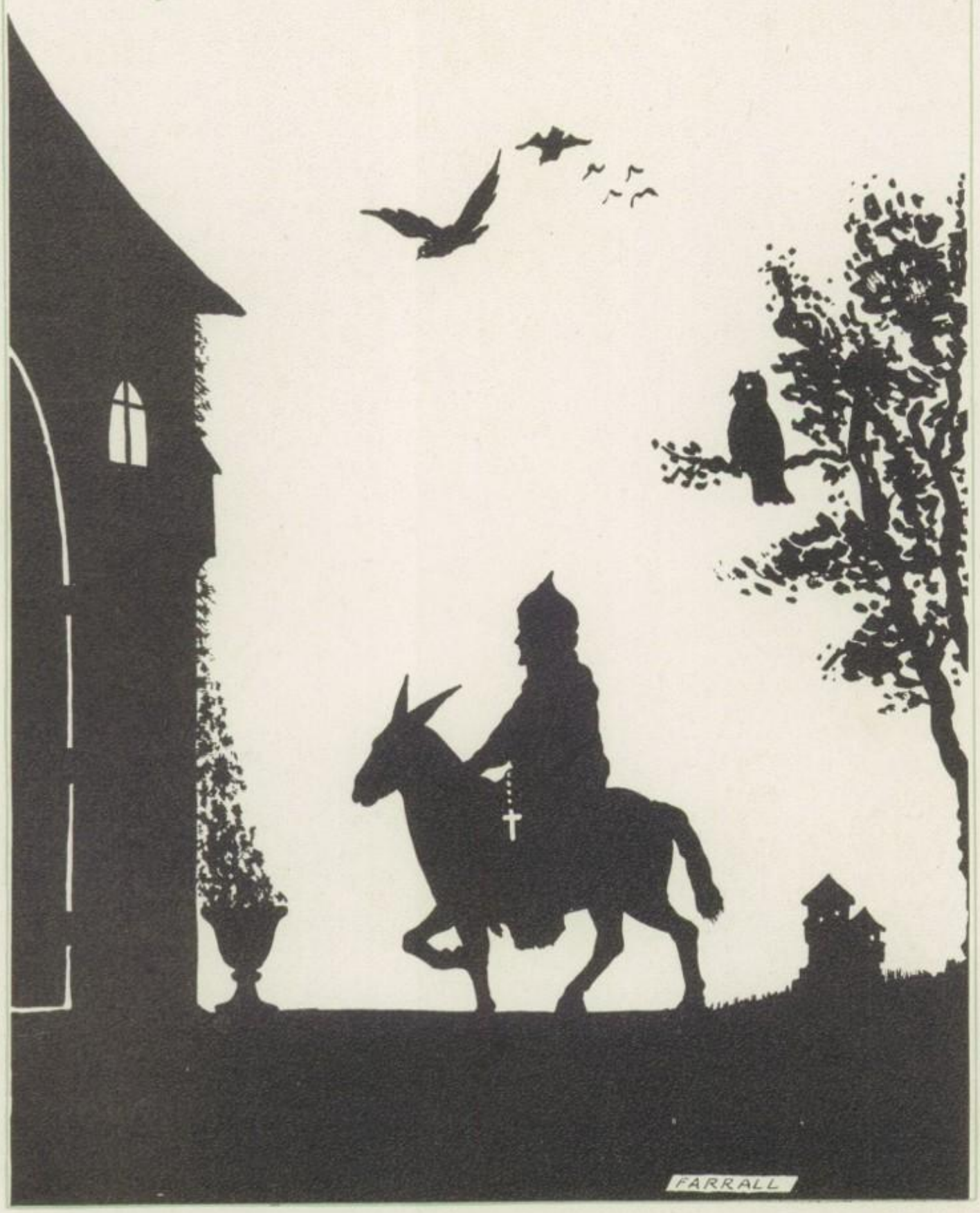

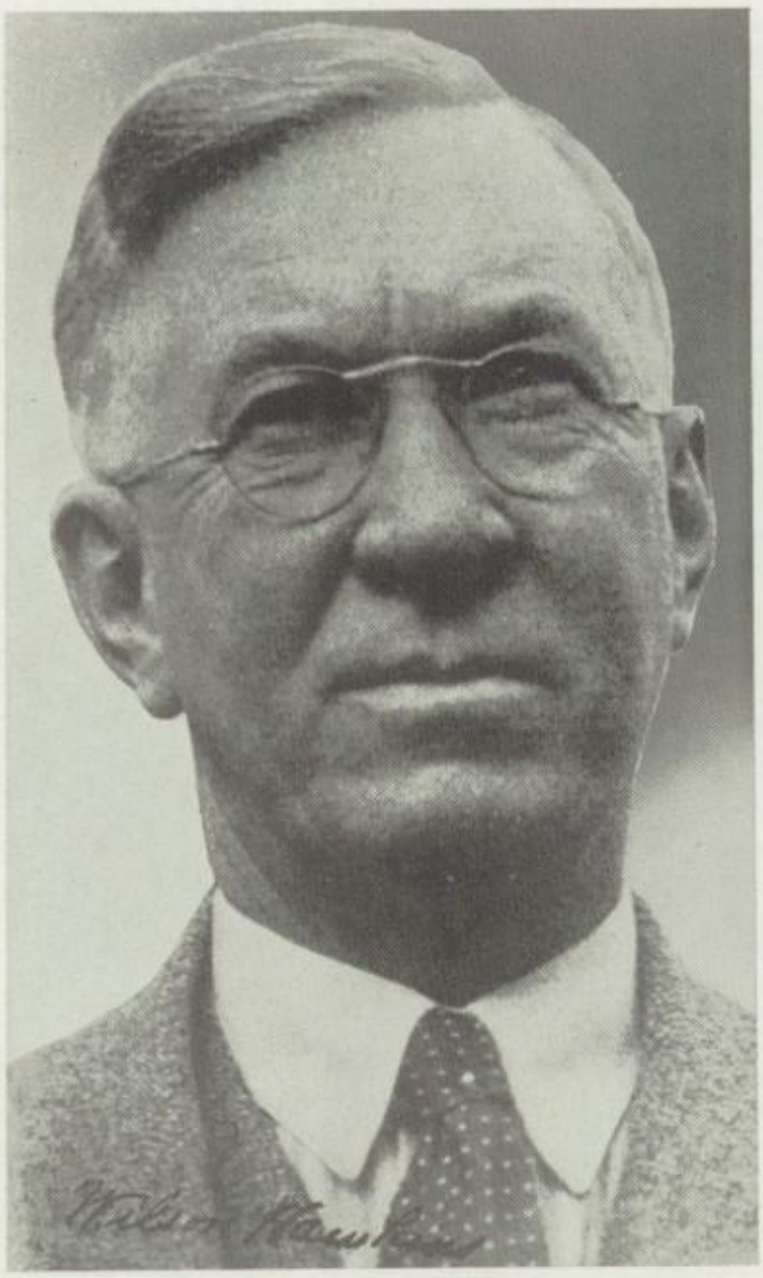

WILSON HAWKINS
Superintendent of Schools

BOARD OF EDUCATION

JOSEPH M. MARKLEY

EDWARD F. WECKEL

HENRY D. BERCAW
President

HARRY E. STALEY

PETER VOSS

J. L. G. Pottorf, *A.M.*
Columbia
Principal

H. W. Benedict, *A.B.*
Princeton
Vice-Principal

Marguerite Bair, *Ph.B.*
Wooster, *A.M.*, Columbia
History, Civics

Louis W. Baker, *Ph.B.*
Heidelberg
Mathematics

Paul Barcley, *A.B.*
Miami
Commerce, Industry

Forrest W. Beyer, *B.S.* in *E.E.*
Ohio Northern
Electric Shop

L. H. Booher, *A.B.*
Muskingum
Chemistry

O. V. Boone, *Ph.B.*
Grove City
Mathematics

Dorothy Bowman, *A.B.*
Western Reserve
Librarian

Katherine Broda, *A.B.*
Western Reserve
Mathematics

Grace M. Busby, *A.B.*
Western Reserve
English

Ellis Carter, *A.B.*
Mount Union
Mathematics

L. D. Chenot, *B.S.*
Mount Union
Geography, Economics, Salesmanship

Leota Clarke, *B.S.*
University of Michigan
Chemistry Lab

Harold Davison, *B.S.*
Otterbein
Shop Mathematics

Josephine Earseman, *A.B.*
Mount Union
Biology Lab

Ruth M. Erdman, *Ph.B.*
Wooster
Latin, English

Bayard B. Ford, *A.B.*
Defiance College
Shorthand, Commercial Law

C. W. Fretz, *Ph.D.*
Wooster
Chemistry

G. E. Fry
Ohio State, Westinghouse Tech
Cabinet Making

Clyde R. Garl, *B.S.*
Purdue
Mechanical Drawing, Sheet Metal Work

W. F. Gilmore
Zanerian Art School
Art

E. F. Goodman
Bowling Green Business College
Bookkeeping

Leslie D. Hanson, *B.S.*
Ottawa University
Music

Iris Haverstack, *A.B.*, *A.M.*
Oberlin
English

Margaret Hawkins, *A.B.*
Denison
English, Latin

Francis D. Headley, *A.B.*
Grove City College
Mathematics

Ella Mae Heidman, *A.B.*
Mount Union
History, Salesmanship

Margaret Heinrichs, *B.S.*
Denison, *A.M.*, Chicago
Chemistry, Geology

Florence Hill, *B.S.*
Ohio State
English, History

Helen Hobart, *B.S.* in *Ed.*
Ohio State
English

Florence Housley, *A.B.*
Oberlin, *A.M.*, Harvard
Business Law, English

Lloyd Hyatt
Kent State Normal
Vocational

Carena Jackman, *A.B.*
Wittenberg
English

T. B. Jackman, *A.B.*
Ohio Wesleyan
Mathematics

C. R. Knauss, *A.B.*
Otterbein
Mathematics

J. F. Koehler, *Ph.B.*
Wooster
History, Civics

William Lanning, *B.S.*
Ohio State
Biology

Marian Lawrence, *A.B.*
Oberlin
English

Marian J. Lawrence

Ulysses Lawrence
Muskingum, Bliss
Advanced Stenography

Ruth Lehmiller, *A.B.*
Wilson College
European History

F. W. Leist, *A.B.*
Ohio Wesleyan
Commerce and Industry
Salesmanship

Helen J. Loomis, *A.B.*
Oberlin
Latin, Dean of Girls

Nellie E. Lutz, *Ph.B.*
Wooster
Latin

C. A. Lyle
School of Printing, Boston
Printing

Nellie E. Lutz.

Janet M. McBane, *Ph.B.*
Wooster
English

Mary O. McNary, *Ph.B.*
Wooster
European History

G. F. Malick
School of Industrial Art
Mechanical Drafting

Elma Marble, *A.B.*
Western Reserve
English, English History

Grace B. Marburger, *A.B.*
University of Michigan
History, Civics

Herbert Mellon
Carnegie Tech
Machine Shop

R. D. Metzger, *B.L.*
Kenyon
Physics

R. D. Metzger

H. D. Palmer
Smith-Hughes Work
Wood Machinery

Lee Pancake
Indiana State Normal
Mechanical Drawing

Dwight Peabody, *B.S.*
Ohio State, *A.M.*, Columbia
Athletic Director

Lula Perry, *A.B.*
Hillsdale College, *A.M.*
Columbia, *Home Economics*

John Porter, *Ph.B.*
Wooster
Physics, Mathematics

Hazel Post
Michigan State Normal
Cleray Business College
Typewriting, Stenography

Grace Rice, *A.B.*
Oberlin
Mathematics

C. L. Riley, *A.B.*
Mount Union
Biology

Clara B. Schneider, *B.L.*
Western Reserve, *A.M.*
Wisconsin
French

Flora Schneider, *A.B.*
Western Reserve, *A.M.*
Columbia, *French*

Edna Shumaker, *B.S.*
Denison
Mathematics

Jessie Sell
Thomas Normal School
Domestic Science

S. P. Smith
Miami University
Mathematics

Ethel Stonehill, *Ph.B.*
Wooster, *A.M.*, Columbia
Latin, English

Leah Stonehill, *B.S.* in *Ed.*
Ohio University
Typewriting, Stenography

Bess Thompson, *Ph.B.*
Muskingum, *A.M.*
Wisconsin
History, Civics

Esther Thompson, *A.B.*
Muskingum
English

Janice Todd
Ohio State
Librarian

H. L. Weick, *G.G.*
Normal College of
Gymnastics
Physical Education

Key E. Wenrick, *B.S.* in *Ed.*
Ohio University
Art

Marjorie Whitlock, *A.B.*
Oberlin
Physical Education

Florence Willett, *Ph.B.*
Wooster
English, Debating

Ward E. Young, *B.S.*
Wittenberg
Swimming

Pearl Krumlauf
Secretary

Mildred McArtor
Secretary

Alladha Shopbell
Secretary

Goldie Bowser, *A.B.*
Oberlin
French, Spanish

Martha Bozman
Cleveland School of Art
Art

Alta Decker
Swimming

Mary O. Eddy, *Ph.B.*
Wooster, *A.M.*, Chicago
English

Evelyn Hastings, *A.B.*
Ohio State
Latin

Ida Galbreath, *A.B.*
Allegheny
English, European History

C. E. Littell, *B.S.*
Depauw University
Director of Industrial Education

Janet McConnell, *A.B.*
Ohio State
Latin

Katherine Mack, *A.B.*
Denison
English

Delbert Pratt, *B.S.*
Denison
Biology

Abram M. Rickert, *A.B.*
Bluffton
Bookkeeping

Mathilda Schuster, *A.B.*
Western Reserve
Latin, French

Evelyn Shelton, *Ph.B.*
Mount Union
Latin, English

C. C. Smith, *B.S.*
Case
Mathematics

Janet Ward, *B.S.*
Ohio State
Domestic Art

Emilie Zurcher, *A.B.*, *M.A.*
Western Reserve
French

Classes
"Rex Farrall"

Dwight Clark, *Classical*
President of Senior Class, Monthly Staff, Varsity '28, Hi-Y, Glee Club, National Honor Society.
"Describe him who can—
An abridgement of all that is pleasant in man."

Jack Roemer, *Classical*
Sophomore Class President, Senior Vice-President, Pure Science Club, Hi-Y, National Honor Society.
"Witty, courteous, liberal, full of spirit,
A little nonsense now and then."

Betty James, *Classical*
Annual Staff, Vice-President '26, Secretary '28, Pres. Leaders' Club, Girls' Service League, Friendship Club, National Honor Society.
"Physically, morally and mentally, she embodies the highest type of American girlhood."

Tom Samuels, *Classical*
Varsity Football '26, '27; Class Treas. '28, National Athletic Honor Society.
"He is a mighty athlete
In studies, too, he is hard to beat."

Carmel Abbenante, *Commercial*
Social Science Club, Art League, Booster Club.
"And the best of her is diligence."

David Abramson, *General*
"Nowhere a man so busy as he there was."

Anna Adams, *General*
Art League.
"She takes things as they come, serene, unmoved."

Dorothy Adams, *Commercial*
Glee Club, Booster Club.
"An equal mixture of good humor and good sense."

Ben Adelman, *General*
"He gains a prize who most endures, who faces issues and never shirks."

Betty Adelman, *General*
Varsity Debate Team '27, '28, Debate Club, Booster Club, Hockey Team.
"Her words, like so many nimble and airy servitors, trip about at her command."

Katherine Adrian, *Classical*
Service League, Social Science Club, Glee Club, Poetry Club, Booster Club, Friendship Club, National Honor Society.
"Of such are true friends made."

Elizabeth Aeshbacher, *General*
Poetry Club, Booster Club.
"A pleasing countenance is a good recommendation."

Marvel Agler, *Commercial*
Glee Club, Art League, Booster Club, Friendship Club.
"The more we do the more we think we can do."

Robert Ake, *Technical*
Council '27, '28, Booster Club.
"Persuasion tips his tongue whene'er he talks."

Paul Albrecht, *Classical*
Glee Club, Hi-Y, Art League.
"Speech is great, but silence is greater."

Victor Alexander, *General*
"Being good never troubled him."

Evelyn Allen, *Classical*
Glee Club, Social Science Club, Poetry Club, Booster Club.
"Her air, her manners, all who saw admired."

Russell Allen, *Industrial*
Reserve football, '25.
"A man of courage is also full of faith."

Margaret Alper, *Classical*
Shakespeare Club, Poetry Club, Debate Club.
"Dark her hair and bright her eyes."

Lee Alsbaugh, *General*
"Happy and carefree is he."

James Anderson, *Classical*
"Always willing to give one a lift."

Anna Andorka, *Commercial*
Chorus, Math Club.
"The noblest mind the best contentment has."

Helen Louise Andrews, *General*
Debate Club, Poetry Club, Shakespeare Club, Booster Club, Girls' Service League, National Honor Society.
"All that she did, she did well."

Katherine Archinal, *General*
"She is a pinnacle of politeness."

Charlotte Armstrong, *Applied Art and Music*
Band, Orchestra, Booster Club.
"A girl's own manner and character are what best become her."

Loretta Arnold, *Commercial*
Glee Club, Leaders' Club, Friendship Club, Booster Club.
"An ambitious young girl, with snapping eyes."

Ruth Arnold, *General*
Friendship Club, Poetry Club.
"True greatness lies in the consciousness of an honest purpose in life."

Chase Atkinson, *Classical*
Orchestra, Jr. C. of C.
"Men are but children of a larger growth."

Evelyn Auble, *General*
Glee Club, Shakespeare Club, Booster Club.
"She is one who knows more than she says."

Mollie Axelrod, *Commercial*
Booster Club, Jr. Basketball, Chorus.
"She leans not on others but on herself."

Marie Bachtel, *Classical*

Social Science Club, Leaders' Club, Friendship Club, Booster Club, Pure Science Club, Art League.

"Great thoughts like great deeds know no trumpet."

Mary Ellen Bachtel, *Classical*

Girls' Service League, Math Club, Travel Club, National Honor Society.

"A frank engaging smile betrays
The calm and quiet of her ways."

DeVere Bair, *Classical*

Boys' Booster Club.

"Such joy, ambition finds."

Doris Baker, *Commercial*

Glee Club.

"Never growl, just smile, smile, smile."

Howard Baldock, *General*

Hi-Y, Glee Club, Booster Club, Social Science Club.

"Only so much do I know as I have lived."

Jack Barbour, *General*

Social Science Club, Booster Club.

"My humble province is to tend the fair
Not an unpleasing nor inglorious care."

Kermit Barnard, *Industrial Arts*

Booster Club.

"A good sport, both in athletics and in everyday life."

Ralph Barnhill, *Industrial Arts*

Booster Club, Interclass Athletics.

"Let us now praise famous men."

Evelyn Barr, *Classical*

"The earnestness of living is the only passport to the satisfaction of life."

Raymond Barrett, *Industrial Arts*

Football '26, '27, Basketball Reserves '27, Varsity '27, '28, Varsity Track, Booster Club.

"When on the football field he shows his grit
And off the field he shows his 'Irish' wit."

Angeline Barrick, *Classical*
Glee Club, Math Club.
"Who mixed reason with pleasure And wisdom with mirth."

Harold Baum, *Classical*
"He most lives who thinks the most, feels the noblest and acts the best."

Florence Beadle, *Commercial*
Math Club, Booster Club, Travel Club.
"Shyness only enhances her charms."

Ray Beatty, *Industrial Arts*
Booster Club, Boys' Leaders Club.
"A little man with a big voice."

Paul Becker, *Classical*
Glee Club, Jr. C. of C.
"Study brings its own reward."

Ruth Becherer, *Commercial*
Booster Club, Friendship Club.
"She was ever precise and promise keeping."

Paul Belden, *Classical*
Booster Club, Soph Track.
"A wise man who can govern himself."

Leonard Berman, *Classical*
"With too much quickness ever to be taught."

Russell Bidwell, *Classical*
"He is a brilliant devotee of science."

Wilma Black, *Classical*
Booster Club.
"As merry as the day is long."

Cornelia Blair, *Commercial*

Booster Club.

"You're very small, Cornelia,
'tis true,
But you have heaps of life in you."

Doris Blake, *Classical*

Girls' Service League, Shakespeare Club, Art League, Friendship Club, National Honor Society.

"She spares no pains in trying to do her best."

Robert Bock, *Classical*

"Right noble is thy merit."

Geraldine Bolender, *Classical*

Leaders' Club, Friendship Club, Modern Writers' Club, Booster Club.

"She dances, she laughs, and that isn't half
She brightens our hall and that isn't all."

Gula Bolender, *General*

Council '27, Booster Club.

"We must be doing something to be happy."

Harold Bonart, *Classical*

Booster Club.

"'Tis nice to be constantly busy."

Hazel Booth, *Commercial*

Girls' Service League.

"Her watchword—efficiency."

Dan Boraz, *Commercial*

Debate Club, Class Basketball, Track, Booster Club, National Honor Society.

"To make knowledge valuable, you must have the cheerfulness of wisdom."

Helen Ann Borcoman, *General*

"There's nothing small about her."

Raymond Boyer, *Classical*

President Science Club, Hi-Y, Booster Club, Council, National Honor Society.

"A valiant science man, 'tis true,
Still streams run deep and Ray does, too."

David Brack, *Classical*

"Who deserves well, needs not another's praise."

Angela Brady, *Commercial*

"Knowledge is but folly unless it is quickened by grace."

William Brechbill, *Commercial*

Hi-Y, Glee Club, Booster Club.

"Character is higher than intellect,
A great soul will be strong to live
as well as to think."

Robert Brenneman, *General*

Booster Club.

"Yet I love glory; glory is a great thing."

Marian Brothers, *Classical*

"The finest eloquence is that which gets things done."

Elden Brown, *General*

"It's easier to know how to speak than it is to keep silent."

Paul Brumbaugh, *Commercial*

Social Science Club, Booster Club.

"He is not great who is not greatly good."

Mary Helen Bunker, *Classical*

Girls' Service League, Friendship Club, National Honor Society.

"True to her word, her work and to her friends."

Logan D. Burd, *Classical*

Business Staff, Math Club, Junior Play.

"A man of business, action, and accomplishment."

Carmello Burrillo, *Commercial*

"Unless what we do is useful, our glory is vain."

Harold Burris, *Classical*
Annual Editor-in-Chief, Class President '27, Varsity Basketball '25, '26, Track '26, National Honor Society President.
"Rosebuds are not the only buds that grow,
He's nicer than any 'Bud' we know."

Jessie Burroway, *Classical*
Girls' Service League, Debate Club, Varsity Debate, Booster Club, National Honor Society.
"Speech is silver, silence golden."

Dorothy Busche, *Classical*
Booster Club, Pure Science Club, Glee Club.
"One cannot think that such red hair
Could hide beneath it a temper fair."

Joe Bush, *Industrial Arts*
"In all things this staunch youth more bold than any knight in chivalry of old."

Thomas Calhoun, *General*
"The actions of men are the best interpreters of thoughts."

Press Campbell, *Classical*
Varsity Basketball '28, Booster Club.
"Everything suits me as long as it's something connected with athletics."

Gerald Carr, *Industrial Arts*
Glee Club.
"Boys such as he make the world go round."

Ruth Casey, *General*
Glee Club, Booster Club.
"Life's a jest and all things show it,
I thought so once and now I know it."

Paul Cassel, *Industrial Arts*
Jr. C. of C., Hi-Y, Junior Play, Booster Club.
"He was a man, take him once for all; we shall not look on his like again."

Margaret Casselberry, *General*
Booster Club.
"A contented mind is the greatest thing one can enjoy in this world."

Raymond Chan, *Technical*

Council '28, Social Science Club.

"There is a kind of character in thy life, that to the observer doth thy history fully unfold."

Lucretia Christie, *General*

"To be slow in words—woman's only virtue."

Mildred Clapper, *Classical*

Debate Team, Girls' Service League, Leaders' Club, Friendship Club, Booster Club, National Honor Society Vice-President.

"A heart to resolve, a head to contrive, and a hand to execute."

Hazel Clark, *General*

"All that's generous, all that's kind,
In her you're always sure to find."

Isobel Clark, *Classical*

Swimming Team.

"Her bright eyes quite often seemed to dance with life and mischief's gleam."

Richard Clark, *Classical*

Swimming Team Varsity '28.

"Mirth—with thee I mean to live."

Virginia Clarke, *Classical*

Debate Club, National Forensic League, President Glee Club, Debate Team, Poetry Club, Track, Leaders' Club, Friendship Club, Baseball.

"With eloquence she doth debate,
And happiness will be her fate."

Ethel Clevenger, *Classical*

Hockey, Friendship Club, Booster Club.

"Successful and thorough in all her work,
Never a duty does she shirk."

Roberta Clewell, *General*

Glee Club, Operetta, Shakespeare Club, Friendship Club, Booster Club, National Honor Society.

"A maiden fair, they say,
Who with her music drives dull care away."

Ruth Cobb, *General*

Booster Club, Chorus, Social Science Club.

"I'd like to be good—but oh, it's hard."

Marie Cobedesh, *Commercial*
Booster Club.
"Virtue is like a rich stone, best plain set."

Donna Cochenour, *Commercial*
Girls' Service League, Business Staff Secretary, Pure Science Club, National Honor Society.
"She can be as wise as we,
And wiser when she wishes."

Richard Conley, *Classical*
Jr. C. of C., Radio Club, Social Science Club.
"Begone, dull care, thou and I shall never agree."

Marjorie Conrad, *Classical*
Jr. Play, Swimming Team, Glee Club, Poetry Club, Shakespeare Club, Girls' Service League, Booster Club, National Honor Society.
"Wise to resolve and patient to perform."

Dora Cooper, *Commercial*
Booster Club.
"Her heart is as far from fraud as heaven from earth."

Glenn Corbit, *Classical*
Booster Club, Glee Club, Social Science Club President.
"Quiet, thoughtful, sincere, he doeth all things well."

Ralph Craddock, *General*
"True blue, dependable is he,
The kind we all would like to be."

Elizabeth Cramer, *Commercial*
Glee Club, Math Club, Friendship Club, Booster Club.
"When our old pleasures die, some new one yet, is nigh, O fair variety!"

Ronald Cramer, *Industrial*
Booster Club.
"Be wisely worldly but not worldly wise."

John Crawford, *General*
Glee Club, Chorus.
"I long to rule the nation."

Lawrence Crawford, *General*
Stagecraft Club.
"Not a word spoke he more than was there need."

John Crouse, *General*
"He is never idle a moment when there is mischief afoot."

Virginia Crowthers, *General*
Chorus, Booster Club.
"The greatest thing in this world is not so much where we are but in what direction we are moving."

Elizabeth Daberko, *Commercial*
Leaders' Club, Booster Club, Social Science Club.
"True as the needle to the pole, or as the dial to the sun."

Alma Daniel, *Classical*
Booster Club.
"A maiden gentle, yet at duty's call, firm and unflinching."

Dwight Daniels, *Classical*
Basketball Reserves '27, Varsity '28.
"A good disposition is more valuable than gold for it is a gift of nature."

Viola Davies,
Applied Arts and Music
Chorus, Orchestra, Booster Club.
"Character is greater than any career."

Elizabeth Davis, *Classical*
Girls' Service League, National Honor Society.
"A maiden never bold, of spirit still unquiet."

Helen Davis, *Commercial*
Travel Club, Math Club, Booster Club, Art League.
"'Tis the steady pace that wins the race."

Mae Davis, *Classical*
Glee Club, Orchestra, Math Club, Friendship Club, Booster Club.
"Men—I neither hate nor love them. You may call it toleration."

Ralph Davis, *Classical*

Art League, Jr. C. of C.

"The man who does nothing but study gets rather dull."

Harold Dayhuff, *Classical*

Glee Club, Shakespeare Club, Jr. C. of C., Council '26, '27.

"Philosophy is nothing but discretion."

Mabel Decker, *Commercial*

"The soul that perpetually overflows with kindness and sympathy will always be cheerful."

Mildred Dencer, *General*

Glee Club, Chorus.

"A flower of meekness on a stem of grace."

William Dent, *General*

"No man is free who is not master of himself."

Charlotte Dickerson, *Commercial*

Booster Club.

"Her ready smile doth prove her heart is light,
Care has to flee and hide him from her sight."

Joseph Dill, *Industrial*

Booster Club.

"A rare friend on earth."

Marie Dilley, *Commercial*

Art League, Booster Club, Glee Club.

"Affable and courteous."

Blanche Dillman, *Classical*

Glee Club, Shakespeare Club, Poetry Club, Booster Club, Travel Club.

"Mixes reason with pleasure and wisdom with mirth."

Philomena DiMinno, *Commercial*

"Words are like leaves and where they most abound
Much fruit of sense beneath is rarely found."

Massy Dominick, *General*

"We know what we are, but we Know not what we may be."

John Dommer, *General*

Jr. C. of C., Interclass Basketball.

"Time will tell the tale."

Mary Donze, *Commercial*

"A modest, mild-voiced maid."

Jane Dougherty, *Classical*

Glee Club, Math Club, Friendship Club, Booster Club.

"Gentle in manner, firm in reality."

Mabel Dougherty, *Classical*

Art League, Travel Club, Booster Club.

"Blest with temper whose unclouded way
Can make tomorrow happy as today."

Charlotte Downs, *Commercial*

Friendship Club, Booster Club, Social Science Club.

"The same eagerness and zest always attended her."

Ida Mae Drennen, *General*

Glee Club, Booster Club.

"I exert myself for nothing but take whatever comes along."

Paul Drungenbolz, *Classical*

Interclass Basketball, Booster Club.

"I have no care, why should I worry,
Not even the bell can make me hurry."

Helen Duncan, *Classical*

Booster Club, Shakespeare Club, Friendship Club.

"Few words suffice."

Prescott Ealy, *Classical*

"He had the jollity of a youngster and the serious contemplations of a man."

Jean Elliot, *General*

Council '26, Friendship Club, Booster Club, Art League.

"Live, love, and laugh."

William English, *Classical*

Monthly Editor-in-Chief, Treasurer '27, Junior Play, Hi-Y Secretary, Science Club, Interclass Swimming Team, Booster Club, National Honor Society.

"So fond of 'Ted' and free from care,
Our 'Bill' will always do his share."

Bernard Erlanger, *Classical*

"That hath a mint of phrases in his brain."

Olga Erzigkeit, *Commercial*

Booster Club, Social Science Club, Chorus.

"Burdens become light when cheerfully borne."

Margaret Eschliman, *General*

Booster Club, Art League, Girls' Athletics.

"Active natures are rarely melancholy."

Joe Esmont, *Commercial*

Football '26, '27, Basketball Reserves '26, '27, Varsity '28, Track '27, '28.

"An athlete true is he
And friend to all he'll be."

Fae Essig, *Classical*

Booster Club.

"A face with gladness overspread
Soft smiles by human kindness bred."

James Evans, *Classical*

"No really great man ever thought himself so."

Jennie Evans, *Commercial*

Booster Club, Girls' Athletics.

"Not for herself, but for the world she lives."

Leroy Evans, *Industrial Arts*

Gymnastic Team.

"Young fellows will be young fellows."

Margaret Fabel, *Commercial*

Friendship Club, Social Science Club, Glee Club, Booster Club, Volleyball '27, '28.

"A lass so proper and sedate,
That e'en her walk in keeping is."

Carl Fair, *General*

"Good without effort, great without a foe."

Rex Farrall, *Classical*

Annual Staff, Varsity Swimming '27, '28, Band, Orchestra.

"A jolly fellow with whom to chat,
He dwells in a world of sharps and flats."

Helen Feik, *General*

Glee Club, Leaders' Club, Booster Club, Friendship Club.

"Bright of eyes and brown of hair,
She scatters sunshine everywhere."

Samuel Feiman, *Classical*

Poetry Club.

"He that does good to another does good also to himself."

Millard Feller, *Classical*

Band, Jr. C. of C.

"He has a genial nature and a wealth of fellowship."

Mildred Fife, *Classical*

Leaders' Club, Glee Club, Math Club, Booster Club, Swimming.

"Happy and gay all the day
Never a worry, care's far away."

Margaret Findley, *Commercial*

Booster Club.

"She loved her books, but none too well."

Barbara Finney, *Classical*

Poetry Club, Booster Club, Social Science Club, Girls' Service League, Friendship Club, National Honor Society.

"We're proud to have her as a friend,
"She's true and loyal to the end."

Dana Floding, *Classical*

Junior Play, Monthly Staff, Hi-Y, Tennis '27, National Honor Society.

"A true friend and a real helper."

Margaret Foehrenbach, *Applied Arts and Music*
Chorus, Travel Club.
"Every day's a new adventure for her."

Paul Folger, *Commercial*
Band, Orchestra.
"Music is the food of life."

Bernice Forney, *General*
Glee Club, Booster Club.
"We are never so happy, or so unhappy as we suppose ourselves."

Frank Foust, *Classical*
"If our world is what we make it, mine will be full of fun."

Ruth Foxman, *General*
Booster Club, Friendship Club, Chorus, Swimming.
"If my heart were not light, I would die."

Richard Frank, *Classical*
Jr. C. of C., Track '28, Glee Club.
"What this man does, he does right."

Lena Frey, *General*
Art League, Shakespeare Club, Booster Club, Chorus, Glee Club.
"A real contentment can be found in the enjoyment of things as they are."

Georgia Freymark, *Classical*
Leaders' Club, Math Club, Booster Club, Friendship Club, Girls' Service League, Girls' Athletics, National Honor Society.
"In 'George' we find a winning lass,
In hockey game or Latin class."

Anne Frolo, *Commercial*
"The force of her own merit makes her way."

Anna Belle Fromm, *Commercial*
Booster Club, Social Science Club, Baseball.
"The sweetest noise on earth—a woman's tongue."

Myron Fromm, *Classical*
Booster Club, Science Club.
"He always plays the game."

Valeria Gamble, *Commercial*
Booster Club.
"There's a proud modesty in her merit."

Mildred Gantz, *Commercial*
"A likeable girl with a winning personality."

Mary Garner, *General*
Debate Club, Team '27, Booster Club, National Forensic League.
"Importance is one thing and learning's another; but a debate's a debate, that I assert."

Lucille Garrett, *General*
Glee Club.
"Not bold or shy, but a nice mingling of each."

Helen Gatchel, *Classical*
Girls' Service League, Leaders' Club, Girls' Athletics, Booster Club, National Honor Society.
"Sincere, energetic, and musical too,
We have yet to find something that Helen can't do."

Doris Gates, *Classical*
Leaders' Club, Friendship Club, Girls' Athletics, Girls' Service League, National Honor Society.
"In many things a leader strong is she,
And clothes her strength with cordiality."

Eleanor Gavin, *Classical*
Math Club, Friendship Club, Glee Club.
"She was more capable of noble actions than of sincere conversations."

Raymond Geib, *Industrial Arts*
Radio Club.
"Wise to resolve and patient to perform."

Kenneth Geltz, *Classical*
Tumbling Team, Booster Club, National Honor Society.
"Learning by study must be won,
'Twas ne'er passed down from sire to son."

Jennie George, *Commercial*
Booster Club.
"She's worth her weight in gold."

Mary George, *Classical*
Swimming, Math Club, Booster Club, Friendship Club.
"She is a form of life and light
Laughing eyes and manner bright."

Paul George, *Industrial Arts*
"Doing good is the only certainly happy action of a man's life."

Gladys Gephart, *Commercial*
Booster Club.
"I am always content with whatever happens."

Lillian Gerber, *Commercial*
Council '26, '27, Booster Club.
"She stands high in all people's hearts."

Walter Gibson, *Industrial Arts*
Booster Club.
"It is good to be zealously affected by all good things."

Henrietta Giessen, *Classical*
Friendship Club, President Glee Club, Science Club, Booster Club, Leaders' Club, National Honor Society.
"To know her was to love her
And those who did not love her did not know her."

Susie Gilbert, *Commercial*
Booster Club, Friendship Club.
"A friendly heart gets many friends."

Mabel Gilcrest, *Classical*
Poetry Club, Booster Club, Friendship Club, Science Club.
"Each talent hers and many arts beside,
Broad is her interest as the world is wide."

Richard Gilkey, *General*
"Reason shall avail with me more than popular opinion."

Janet Glosser, *Commercial*
Council '26, '27, Girls' Service League, Booster Club, Social Science Club, Poetry Club, National Honor Society.
"It is a little stream which flows softly but it strengthens everything along its course."

Margaret Goetz, *Classical*
Girls' Service League, Friendship Club, Math Club, Travel Club, Booster Club, National Honor Society.
"Thou art a scholar."

Nathan Gordon, *Classical*
Debate Club, Debate Team, National Forensic League, National Honor Society.
"Within that lofty mortal dome
there is no useless space,
There, deeply convoluted brains
have their abiding place."

Glenn Goss, *Classical*
Varsity Football '26, '27, Science Club, Varsity Track, Jr. C. of C., Class Athletics.
"He enters every game with all his might,
And plays the game of life with honest fight."

Virginia Gotshell, *Commercial*
Social Science Club, Council '28, Booster Club.
"Our deeds determine us as much as we determine our deeds."

Howard Gould, *Classical*
Poetry Club, Booster Club, Orchestra.
"Whatever skeptic could inquire for,
For every why he had a wherefore."

Margaret Graf, *General*
"Margaret's heart is as warm as her smile,
She makes good grades and friends, too, all the while."

Elizabeth Gramoy, *Commercial*
Glee Club, Social Science Club, Booster Club.
"A rare combination of kindness and judgment."

Howard Grau, *Classical*
Booster Club, Social Science Club.
"With fame in just proportion."

Roland Gray, *Classical*
Hi-Y, Swimming, Business Staff, Glee Club, Band, Orchestra, Jr. C. of C.
"Lots of work and lots of fun
Whate'er he does it is well done."

Mary Elizabeth Greenwood, *Commercial*

"Gladsome heart and smiling eyes,
Sunny as the summer skies."

Irving Griffiths, *Classical*

Hi-Y, Art League.

"Though I am always in haste,
I am never in a hurry."

Abe Grossman, *Commercial*

"Abe is no foe to arduous work
He never has been known to
shirk."

Eugene Guiley, *Classical*

"A scholar and an all around
good fellow."

Louise Guth, *Commercial*

Glee Club.

"Great thought, great feelings came
to her,
Like instincts, unawares."

Mildred Haines, *Commercial*

Glee Club, Booster Club.

"Of her temperament—she was
kindly."

Charles Hanna, *Classical*

Annual Photographer, Science Club, Travel Club, Band, Orchestra, Glee Club, Booster Club, National Honor Society.

"Highly erected thoughts in a
heart of courtesy."

Paul Hans, *Industrial Arts*

"A 'Miss' is as good as a mile."

Paul Harbert, *General*

Football '27.

"Sincere people are those who can
laugh—even at themselves."

Myra Hardy, *General*

Swimming, Indoor Baseball.

"Steady and true as the stars that
shine."

William Harrold, *Industrial Arts*
Booster Club.
"The atrocious crime of being a young man."

Howard Hartman, *Classical*
"He seems quiet—but do we know him."

Raymond Hartsough, *Classical*
Poetry Club, Booster Club.
"With what profound wisdom he doth astonish us every day."

Alma Hatmaker, *Classical*
Leaders' Club, Poetry Club, Booster Club, Travel Club, Friendship Club, Basketball.
"For everyone she has a smile,
To everyone she is worth while."

Jeanette Hattendorf, *General*
Art League, Leaders' Club, Shakespeare Club, Junior Play, Booster Club.

Julia Hawkins, *Commercial*
Girls' Service League, Social Science Club, Glee Club, Friendship Club, National Honor Society.
"I wonder does she know how to frown,
Her smiles leave us in doubt."

Verla Heacock, *Classical*
Travel Club, Girls' Service League, Friendship Club, Booster Club, National Honor Society.
"She is loving, thoughtful, wise and kind
Pure in heart and strong in mind."

Helena Heid, *Classical*
Math Club, Poetry Club, Friendship Club, Booster Club, National Honor Society.
"All hold her in high esteem."

Harold Heiser, *General*
Radio Club.
"But I'm constant as the northern star."

Rose Heller, *General*
Poetry Club, Travel Club, Booster Club.
"She has a heart of human kindness."

Mary Ellen Hemming, *Classical*
Math Club, Booster Club.
"In things exact she ever sets the pace,
Whate'er she does, she does with grace."

Viola Hendershot, *General*
"She seemed a lass of cheerful yesterdays and competent tomorrows."

Rosella Herfurt, *Commercial*
Swimming.
"A girl as sweet and charming as her name."

Evelyn Herlan, *General*
"A cheerful temper joined with innocence."

Lavonne Hershberger, *General*
"An extremely studious maid."

Thomas Hershell, *Classical*
Booster Club, Poetry Club, Interclass Basketball.
"Seized and tied down by silence—wretched I—
Who can't be still however much I try."

Mildred Hert, *General*
Science Club, Booster Club.
"She that was ever fair and never proud
Had tongue at will and yet was never loud."

Lavonne Hewitt, *Commercial*
"Patience is the key to contentment."

William Heyne, *Classical*
"Here's one who has a way with womankind
The like of which is very hard to find."

Geraldine Hildenbiddle, *Classical*
"No matter what is said or done,
Gerry laughs 'til set of sun."

Margaret Hillibish, *Classical*
Annual Staff, Vice-President '27, President Girls' Service League, Friendship Club, Leaders' Club, Science Club, Basketball, Booster Club, National Honor Society Secretary.
"She is truly great that is little in herself
And that maketh no account of any height of honors."

Louis Hinkel, *Commercial*
"A true friend is forever a friend."

Virginia Hinkle, *Classical*
Girls' Service League, Art League, Travel Club, Math Club, Friendship Club, Booster Club, National Honor Society.
"Shy, perhaps, and timid but laden with knowledge."

Alberta Hise, *Commercial*
Girls' Service League, Social Science Club, Booster Club, Travel Club, National Honor Society.
"Our distinctions do not lie in the places we occupy but in the grace with which we fill them."

John Hockwalt, *Classical*
Annual Adv. Mgr., Council '26, Booster Club.
"This man's true merit is not hard to see,
Few worked so well or show such worth as he."

Samuel Hodnick, *Commercial*
Football '25, '26, '27, Track '27, '28, Basketball '27, '28, Booster Club.
"Small but worthy on field or floor."

Gerald Hoffman, *General*
"One whom it is always a pleasure to be near."

Mildred Hoffman, *General*
Glee Club, Modern Writers' Club.
"Those who know her best, praise her most."

Walter Hoffman, *Industrial Arts*
Council '26, Booster Club.
"It takes all kinds of people to make the world."

Harold Hohler, *Classical*
Glee Club, Booster Club, Swimming, Hi-Y.
"A man's worth is estimated in this world by his conduct."

Leah Holder, *General*

Track, Booster Club, Friendship Club.

"A good heart is better than gold."

Addis Holshoy, *General*

Glee Club.

"My happiness seems made to be shared."

Warren Holsinger, *Commercial*

"Quick to see and quick to think, yet quicker to act."

Evelyn Hoover, *Commercial*

Social Science Club, Poetry Club, Friendship Club, Booster Club.

"Her lively looks her sprightly mind disclosed
A merry heart untouched by care and woes."

Helen Mae Hoover, *General*

Booster Club, Chorus.

"Contentment lies in doing many things."

Leta Hoover, *Classical*

Girls' Service Club, Math Club, National Honor Society.

"An effort made for the happiness of others, lifts us above ourselves."

Zelda Hoover, *General*

Glee Club, Art League, Social Science Club, Friendship Club, Booster Club.

"As an artist she has few equals."

Arabella Hopkins, *Classical*

Math Club, Booster Club, Girls' Service League, Indoor Baseball, National Honor Society.

"She never with important airs
In conversation overbears."

Robert Horn, *Industrial Arts*

"He is last in his own thoughts."

Margaret Hott, *Commercial*

Social Science Club.

"Every virtue is more fair when it appears in a beautiful person."

Bernice Householder, *Classical*

Girls' Service League, Math Club, Booster Club, National Honor Society.

"Her tongue within her lips she reigns,
For who talks much talks in vain."

Howard Hout, *Classical*

Shakespeare Club President, Junior Play, Hi-Y, Band, Orchestra.

"Neat was he with ne'er a hair misplaced."

Helen Hudson, *Classical*

Council '27, Glee Club, Modern Writers' Club, Travel Club, Booster Club, Friendship Club.

"One who makes the best of things wherever she finds them."

Wolfgang Huebner, *Classical*

Glee Club, Debate Club, Booster Club.

"He reads much."

Robert Hunley, *Classical*

"Our duty is to be useful—not according to our desires but according to our powers."

Winifred Hunter, *Classical*

Orchestra.

"Music is the medicine of the mind."

Nadine Hurford, *Classical*

Art League.

"I may be little, but I'm taller with high heels."

Victor Iams, *General*

"I work with patience which means almost power."

Margaret Irwin, *General*

"They say that optimism is sublime,
Well here's a girl who's smiling all the time."

Vera Irwin, *General*

Science Club, Poetry Club, Booster Club, Glee Club, Class Baseball, Basketball.

"An all-around girl, just take it from me,
Vivacious, audacious, loquacious —all three."

Nadyne Jackson, *Classical*

Poetry Club, Debate Club, Girls' Service League, Booster Club.

"Unselfishness personified—
That is a fact—can't be denied."

Van Jackson, *Commercial*

Jr. C. of C.

"Whate'er his name Dame Fortune chose to call,
His friends will know that he is true to all."

Violette Jackson, *General*

Booster Club, Friendship Club, Chorus.

"Just good natured, that's all—and not pretentious."

Harry Jacobs, *Classical*

Orchestra, Glee Club, Track, Booster Club, Class Basketball.

"His talents are of the more silent type."

Paul James, *General*

Cheerleader.

"With ardor, zeal, and pep he did amaze,
And urged the crowds their voices shrill to raise."

Dorothy Jenkins, *Classical*

Booster Club.

"Favors to all, to all her smiles extend,
Her cheery kindness wins her hosts of friends."

Paul Jenkins, *Classical*

Math Club, Booster Club.

"But try—the trying shall suffice;
The aim if reached or not, makes great the life."

Evelyn Johnson, *Commercial*

Glee Club, Orchestra, Art League.

"She is calm, deliberate, dignified."

Margery Johnson, *Commercial*

"Thinking well is wise; planning well is wiser;
Doing well is wisest and best of all."

Marvella Jones, *Commercial*

"An honest countenance is the best passport."

May Alice Jones, *General*
Social Science Club.
"Laughing eyes and manner bright."

Thomas Jurekovic, *Classical*
Football '26, '27, Basketball Reserves '27, Varsity '28, Track '27, '28, Interclass Baseball.
"An athlete of note."

Charles Kaelin, *Commercial*
"His heart and hand both open and free."

John Kagle, *General*
"Men of few words are the best of men."

Dwight Karns, *General*
Interclass Baseball.
"To be exact—that is virtue."

Lottie Kaufman, *Commercial*
Glee Club, Art League, Swimming.
"Nothing multiplies so fast as kindness."

Robert Kaufman, *Classical*
Football '26, '27, Basketball Reserves.
"School may a place of learning be and still afford good times for me."

Joseph Keefe, *Classical*
Jr. C. of C., Relay Carnival, Booster Club.
"There is always time for a little fun in a day's work."

Russell Keiser, *Industrial Arts*
Math Club, Booster Club, Class Basketball.
"Perhaps love does not make a fool of a man,
Really I cannot say."

Margaret Kell, *General*
Social Science Club, Glee Club, Poetry Club, Booster Club, Girls' Athletics.
"Whate'er the task—she does her best
As though the world on her doth rest."

Charlotte Keller, *Commercial*

Annual Typist, Glee Club, Girls' Service League, National Honor Society.

"She is quiet and modest too,
As a friend she is ever true."

Karl Keller, *Classical*

Band, Orchestra, Jr. C. of C., National Honor Society.

"Then on, then on, where duty leads
My course leads onward still."

Frank Kelly, *Industrial Arts*

Booster Club, Art League.

"Better be out of the world than out of fashion."

Robert Kelly, *Industrial Arts*

Reserve Football, Jr. C. of C., Booster Club.

"Looking on the bright side rather than the blue."

Gladys Keyes, *General*

Basketball, Friendship Club.

"A kind heart is a fountain of gladness, making everything freshen into smiles."

Paul Kieffer, *Classical*

Social Science Club, Glee Club, Booster Club, Hi-Y, Jr. C. of C.

"A cheerful smile makes the world grow merry."

James Kier, *General*

Varsity Debate Team, Debate Manager '28, National Forensic League, Debate Club, Social Science Club.

"On questions of rules he deliberates long
And thus his decisions you'll seldom find wrong."

Donald Killian, *Classical*

Math Club, Boys Booster Club, National Honor Society.

"Whose armour is his honest thought
And simple truth his utmost skill."

Doris Kimpton, *General*

Girls' Service League, Poetry Club, Social Science Club, Modern Writers' Club, Friendship Club, Booster Club, Glee Club.

"What she wills to do or say is wisest, most virtuous and best."

Violetta Kintz, *Commercial*

Dramatic Club, Booster Club.

"The true source of cheerfulness is benevolence."

Arthur Klein, *General*

"What shall a man do but be merry."

Harriet Klein, *Commercial*

Glee Club, Social Science Club, Booster Club.

"Right she was and full of spirit."

Paul Klein, *Classical*

Debate Club, Hi-Y, Booster Club, Manager Debate Team, National Honor Society.

"A person of the sort who does something."

Betty Kling, *Classical*

Girls' Service League, Leaders' Club, Science Club, Friendship Club, Booster Club, Secretary '26, Math Club, National Honor Society.

"Measured by inches, she's not very tall,
But in good friendship, she comes up to them all."

Doris Koehler, *Classical*

Booster Club.

"She has the silence that speaks of much thought."

Geneve Koons, *Commercial*

Booster Club, Social Science Club.

"Her optimism and her cheery smile,
Though troubles come remains unchanged the while."

Helen Koons, *Commercial*

Booster Club, Glee Club, Art League.

"True sincerity needs no witness."

Marvin Kramer, *Classical*

National Honor Society.

"Sedate reflections—had I time I'd make
But half my knowledge I must snatch, not take."

Gertrude Krause, *Commercial*

Art League.

"Gentle of speech, beneficent of mind."

Gladys Kuhn, *Commercial*

Art League, Booster Club.

"Nothing is more simple than greatness,
Indeed to be simple is to be great."

Mary Alice Kuhn, *General*

"It is right to be contented with what we have,
But never with what we are."

Louise Kumpf, *Classical*

"Good manners and good morals are sworn friends."

Anne Kvasnicka, *Commercial*

Glee Club, Booster Club.

"I feel that I am happier than I know."

Frances Lake, *Commercial*

"Nothing is so hard but search will find it out."

John Lalinsky, *General*

"Nurmi could run too."

Edwin Lappin, *Commercial*

Booster Club.

"Silence is one great art of conversation."

Lillian Lawton, *General*

Leaders' Club, Friendship Club, Debate Club, Girls' Athletics.

"A cheery word, a friendly smile,
A girl who's friendly all the while."

Sam Lefkovitz, *Classical*

Chorus, Booster Club, Class Basketball.

"Discretion in speech is more than eloquence."

La Rhea Lenhart, *Normal*

Glee Club, Booster Club.

"She is a quiet girl—at times."

Eloise Lewis, *Classical*

Girls' Service League, Friendship Club, Debate Club, Monthly Staff, Booster Club, National Honor Society.

"An earnest worker at the 'Y'
And one of the best at Mc Kinley High."

Vesta Liber, *General*
Glee Club, Poetry Club, Booster Club, Friendship Club.
"She lives at peace with all mankind."

Ruth Littell, *General*
Booster Club.
"I'm sure care's an enemy to life."

Merry Little, *Classical*
"Not what we gain but what we give,
Measures the worth of the life we live."

Mildred Locy, *Commercial*
Art League, Booster Club.
"Man interests me not."

Jack Long, *General*
Booster Club, Science Club.
"When I'm a man, you'll see what I will do."

Irene Lothamer, *Commercial*
Booster Club, Glee Club.
"She's quite a self determined person."

Wilda Loutzenhiser, *Commercial*
Glee Club, Booster Club, Council '27, '28.
"The habit of looking on the bright side of life is worth more than a thousand pounds a year."

Bert Lower, *Classical*
Monthly Staff, Glee Club, Band, Orchestra, Hi-Y, Art League, Council '27, Jr. C. of C.
"What drawing ways he has."

Hattie Lucas, *Commercial*
"She who labors diligently need never despair."

Dorothy Lutz, *Commercial*
Volley Ball, Booster Club, Friendship Club.
"Accomplishing much and saying little."

Jessie MacDowell, *General*

Art League, Friendship Club, Chorus, Booster Club.

"Here's to one who doesn't shirk,
Here's to one who does the work."

Jean MacKenzie, *Classical*

Leaders' Club, Debate Club, Booster Club, Varsity Debate Team, National Forensic Team, Girls' Athletics, National Honor Society.

"An energetic maid is 'Jean'
Where something's doing—she'll be seen."

Dorothy McAdoo, *General*

"Her personality wins her many friends."

Ralph McArtor, *Commercial*

Glee Club, Booster Club.

"A nature wise
With finding in itself the types of all."

Wilfred McArtor, *Classical*

"Our Wilfred is quite a progressive young man,
He studies his lessons whenever he can."

Mary McCarty, *Commercial*

Booster Club, Girls' Service League, National Honor Society.

"The dignity and height of honor."

Lucille McNary, *Classical*

Girls' Service League, Pure Science Club, Friendship Club, Booster Club, National Honor Society.

"Graceful and useful in all that she does."

Fay Madaris, *General*

Art League, Booster Club.

"A little body often harbors a big soul."

Betty Maddrell, *General*

Glee Club.

"She cheers the morn, yes brightens all the day."

Clyde Magnello, *General*

Booster Club.

"All things are accomplished by diligence and labor."

Martha Maier, *Classical*

Girls' Service League, Social Science Club, Glee Club, Booster Club, National Honor Society.

"Ready to work without a care
Is unassuming Martha Maier."

Carl Marletto, *Classical*

Art League, Jr. C. of C., Orchestra.

"Always willing to give one a lift."

Lucille Martin, *Classical*

Booster Club, Math Club, Glee Club, Operetta.

"Sweet and fair and on the square,
Of dignity she has her share."

Stephina Matejka, *Commercial*

Modern Writers' Club, Art League.

"The power to do great things usually arises from the willingness to do small things."

Wilbur Matheson, *General*

"The reward of a thing well done is to have done it."

Taylor Mathews, *Classical*

Cross Country, Track.

"Modest perseverance."

Harry Maurer

Football '27.

"A man is relieved and gay when he has put his heart into his work and has done his best."

Floyd Mayer, *Commercial*

"Floyd is a very friendly lad."

Clarence Mays, *Industrial Arts*

Math Club, Jr. C. of C.

"It is not wise to be wiser than necessary."

Elizabeth Meadows, *Commercial*

Booster Club, Debate Club, Junior Play.

"A companion that is cheerful is worth gold."

Fred Meimer, *General*

"Strong of limb and polite of mind."

Florence Melchoir, *Commercial*

Booster Club.

"Since we cannot get what we like, let us like what we can get."

Genevieve Mercer, *Classical*

Girls' Service League, Shakespeare Club, Math Club, Poetry Club, Friendship Club, Booster Club.

"She has a pleasant smile, a gentle way."

Raymond Metzger, *General*

"Silence is more eloquent than words."

Lawrence Miday, *Classical*

Math Club, Junior Play, Glee Club, Shakespeare Club.

"Modest fame is not to be despised by the highest characters."

Lee Miday, *Commercial*

Council '28, Interclass Track, Cross Country, Booster Club.

"This man whose worth confirmed at sight we find,
Is of a straightforward studious turn of mind."

Christiana Miller, *Commercial*

Chorus, Debate Club, Glee Club, Travel Club, Booster Club.

"I have but one lamp by which my feet are guided, and that is by the lamp of experience."

Donald Miller, *Commercial*

Social Science Club, Booster Club.

"A good man does good merely by living."

Esther Miller, *Commercial*

Debate Club, Girls' Service League, Booster Club, National Honor Society.

"A gay, serene spirit is the source of all that is noble and good."

Florence Miller, *Commercial*

"I know their tricks and their manners."

Gilbert Miller, *Classical*

Science Club, Poetry Club, Glee Club.

"Calm, cool, collected,
Surely he will rise in the world."

Olen Miller, *Classical*

Booster Club, Interclass Track, Class Basketball.

"His mind his kingdom, and his will his law."

Paul Miller, *Classical*

National Honor Society.

"We have no time to waste away the hours;
All must be earnest in a world like ours."

Sara Miller, *Classical*

Girls' Service League, Poetry Club, Friendship Club, National Honor Society.

"Her life has no day misspent and no hour without some deed of kindness to others."

Lena Mills, *Home Economics*

"What is done by her, is done well."

Charles Mobberly, *General*

"He always had something pleasant and witty to say."

Thelma Monnard, *Applied Arts and Music*

Glee Club, Friendship Club, Booster Club, Orchestra.

"With a tendency to mirth."

Alice Montgomery, *Classical*

Booster Club, Math Club, Glee Club, Track '27.

"Those who bring sunshine to the lives of others cannot keep it from themselves."

Elinor Moomaw, *Normal*

Glee Club, Poetry Club.

"My hopes are not always realized, but I always hope."

James Moore, *Classical*

Monthly Circulation Manager, Glee Club, Operetta, Debate Club, Booster Club.

"There wasn't a minute when Jimmie wasn't in it."

Robert Moore, *Commercial*

Reserve Football '27, Booster Club, Class Basketball.

"Talk of nothing but business and dispatch that business quickly."

Robert Moorhead, *General*

"The man worth while is the man who can smile,
When everything goes dead wrong."

Kathryn Morgan, *Commercial*

Booster Club, Social Science Club, Friendship Club.

"Among mortals second thoughts are wisest."

Marian Morris, *Classical*

Social Science Club, Art League, Glee Club, Booster Club, Friendship Club.

"Always good natured, I would there were more,
Who of this virtue possessed such a store."

Don Mortland, *Classical*

"Trust reposed in noble natures obliges them the more."

Mildred Mott, *Commercial*

"The cautious seldom err."

Glenn Motts, *Industrial Arts*

"Let us live while we live."

Ruth Mross, *Commercial*

Glee Club, Baseball, Booster Club.

"Variety is the very spice of life that gives it all its flavor."

Chester Muckley, *General*

"There is a foolish corner even in the brain of the sage."

Esther Mueller,
Applied Arts and Music

Art League, Booster Club, Orchestra.

"As many friends as those who knew her."

Lucille Mullen, *Classical*

"Just the art of being kind is all this sad world needs."

Edward Munter, *Classical*

Debate Club, Science Club, Stage Craft Club, National Honor Society.

"Quiet and unassuming, but always on the job."

Elizabeth Myers, *Commercial*

Friendship Club, Booster Club, Class Basketball, Glee Club, Leaders' Club.

"Almost to all things could she turn her hand."

Goldie Myers, *General*

Glee Club, Shakespeare Club, Booster Club, Poetry Club.

"And true she is as she hath proved herself."

William Myers, *General*

Student Athletic Manager.

"His laugh is so bright and breezy."

Wilma Mylar, *Commercial*

"I had rather learn something new than talk about what I know already."

Lillian Nall, *Classical*

"The best way to do good to ourselves is to do it to others."

Arthur Nauman, *Classical*

Orchestra, Shakespeare Club, Glee Club, Council '28, National Honor Society.

"Even his failings lean to virtue's side."

Ray Nave, *Industrial Arts*

Booster Club, Jr. C. of C., Interclass Basketball.

"Full of fun, yet always serious."

Eva Neff, *Commercial*

"Learn to live and live to learn."

Ruth Neff, *Commercial*
Booster Club, Chorus.
"She makes sunshine in the shady places."

Antoinette Neibeck, *Commercial*
"Never unprepared."

Twila Nelson, *Commercial*
"I have a heart with room for every joy."

Anna Nemeth, *Commercial*
Booster Club, Social Science Club, Glee Club, Volleyball, National Honor Society.
"When it's pep you want or work, Go to Anna, she'll not shirk."

Grace Newbauer, *Commercial*
Booster Club, Baseball.
"All frivolous pastimes I dismiss."

Merle Newton, *Industrial Arts*
Gymnastic Team.
"He said little but to the purpose."

Raymond Newton, *Commercial*
Booster Club.
"A man's true wealth is the good that he does in this world."

Cora Nicholson, *Commercial*
Booster Club.
"A tender heart, a will inflexible."

Arthur Niemeyer, *General*
"In his duty prompted every call."

Mary Elizabeth Nist, *Classical*
Girls' Athletics, Booster Club, Girls' Service League, Science Club, Friendship Club, National Honor Society.
"High in scholarship and high in the estimation of her friends."

Lewis Nixon, *General*
National Honor Society.
"The man who does any work conscientiously must ever be a great man."

Eugene Noltie, *General*
"Two assets—grit that makes him work with vim,
Good natured, even when the laugh's on him."

Herbert Obermiller, *Industrial Arts*
Radio Club.
"Reading maketh a full man."

Ray O'Brien, *General*
"A moral, sensible and well bred man."

Sue O'Brien, *Classical*
"A smile for all, a greeting glad,
An amiable, jolly way she had."

Francis O'Grady, *Commercial*
Booster Club.
"'Tis hard to match his Irish wit."

Evelyn Oldfield, *General*
Science Club, Booster Club.
"The reason firm, the temperate will,
Endurance, foresight, strength and skill."

Edward Oliver, *Commercial*
Social Science Club, Booster Club.
"To have one thing and to do it is the secret of success."

Irene Orrill, *Commercial*
Science Club, Glee Club.
"Her good nature was invincible."

Florence Osborne, *Normal*
Booster Club.
"At peace even with her enemies."

Clifford Parks, *Classical*
"Work is for the worker."

Paul Patchin, *Industrial Arts*
Math Club.
"We shall escape uphill by never turning back."

Mary Patterson, *Commercial*
Hockey, Social Science Club, Booster Club, National Honor Society.
"Deeds, not words."

Arnetta Patterson, *General*
"Her chief virtue—an unmitigated patience."

Isabel Paul, *Commercial*
Staff Typist, Booster Club, Girls' Service League, National Honor Society.
"She crowns her thoughts with acts."

Wayne Paulson, *Technical*
Interclass Basketball, Baseball.
"A noble type of good heroic manhood."

Clarence Pennell, *Commercial*
Swimming Team.
"'Tis not what a man does that exalts him but what a man would do."

Esther Petersen, *General*
Chorus, Booster Club, Friendship Club.
"By her virtues magnified, always quiet and dignified."

Harold Pfefferman, *Commercial*
Swimming.
"I am not ashamed to confess that I am ignorant of things I do not know of."

Virgil Pfisterer, *Industrial Arts*
"They stumble that run fast."

Catherine Pierson, *Commercial*

Swimming, Chorus.

"The harmony of life is my goal."

Mary Louise Pierson, *Classical*

Poetry Club, Booster Club, Friendship Club, Shakespeare Club, Junior Play, Girls' Athletics.

"Mary Lou's sparkling eyes of deepest blue
Have captivated men galore, 'tis true."

Mary Veda Polen, *General*

Booster Club, Art League, Chorus, Friendship Club.

"She works with patience which means almost power."

William Poorman, *General*

"He who lives without folly is not so wise as he imagines."

Max Popernick, *Classical*

Shakespeare Club, Booster Club, National Honor Society.

"They conquer who believe they can."

Earl Porter, *Classical*

Glee Club, Operetta, Booster Club.

"To carry nothing to extremes is the wise man's maxim."

Henry Powell, *Industrial Arts*

"A wise man knows the value of education."

Marita Powell, *Classical*

Glee Club, Booster Club, Social Science Club.

"Her optimism and her cheery smile, though troubles come, remain unchanged the while."

Pauline Price, *Commercial*

Booster Club.

"In virtues nothing earthly could surpass her."

Alfred Priddey, *Classical*

Shakespeare Club, Booster Club, Poetry Club.

"Here's to the lad with auburn curls,
He has some time avoiding girls."

Edward Psolla, *Commercial*

"A business man with a brainy head."

We'll seldom find workers who work like Ed."

Lucille Rarick, *General*

Friendship Club.

"Ever ready friendliness."

Janice Rate, *Classical*

Leaders' Club, Friendship Club, Booster Club, Glee Club.

"Of beauty's charm she well can boast the while,

The greatest is her ever ready smile."

Elizabeth Redmond, *Classical*

"Whose little body lodged a mighty mind."

Earl Reed, *Commercial*

Booster Club.

"If you're feeling blue or sad,

We recommend Earl, to make you glad."

James Reed, *Commercial*

"He's always on hand when his friends need him."

Pauline Reed, *Classical*

Friendship Club, Orchestra, Glee Club, Booster Club, Chorus.

"She has more power in her silence than another by her words."

Ralph Reichenbaugh, *General*

Science Club.

"Genius is a matter of perseverance, not of inspiration."

Rudolph Remesick, *Industrial Arts*

"As fleet upon the track as bird on wing."

Evelyn Rex, *Commercial*

"A merry heart maketh a cheerful countenance."

Joe Rice, *Classical*

"Far will we search before we find a heart so manly and so kind."

Kathryn Richards, *Classical*

Glee Club, Art League, Friendship Club.

"Continual cheerfulness is the sign of wisdom."

Donald Riegler, *Classical*

Jr. C. of C.

"He hath common sense in a way that is uncommon."

Henrietta Riegler, *Commercial*

Friendship Club, Chorus.

"Here's a maiden good without pretense,
Blest with rare reason and a sober sense."

Walter Riegler, *General*

"Being nimble footed, he hath outrun us."

Elizabeth Riehl, *General*

Booster Club, Art League.

"'Tis good nature wins the heart."

Mildred Riehl, *Commercial*

Booster Club, Glee Club.

"The most pleasant of companions."

Virginia Riley, *Classical*

Booster Club, Friendship Club, Science Club, Social Science Club, Girls' Service League, National Honor Society.

"Whene'er a manager you need,
You'll find in Virginia a friend indeed."

Arthur Rittersbaugh, *General*

Varsity Football '25, '26, Captain '27, Varsity Basketball '27, '28, Varsity Track '26, '28. Interclass Swimming.

"A better man to play on field or court, or cross the lines of chalk,
Nature never made."

Christeen Roberts, *Classical*

"A girl of worth—for such she's ever called."

Margaret Roberts, *Commercial*

"Virtue is her own reward."

Hilda Rosenberger, *Classical*

Girls' Service League.

"They are never alone that are accompanied by noble thoughts."

Don Rossiter, *Classical*

Advertising Staff, '26, '27, '28, Hi-Y, Junior Play, Glee Club, Booster Club, Council '26, Class Basketball, National Honor Society Treasurer.

"An active, dignified senior, Don, There's scarcely a job that he's not on."

Mayetta Rubin, *Commercial*

Booster Club.

"A face with gladness ever spread
Soft smiles by human kindness bred."

Helen Rudner, *Commercial*

Glee Club.

"She can pack away your troubles —try her."

Blanche Russell, *Commercial*

Girls' Service League, Booster Club.

"What sweet delight a quiet life affords."

Ida Sabo, *Commercial*

Girls' Service League, Girls' Athletics, National Honor Society.

"I see life with an optimistic seriousness."

Donald Sagerman, *Industrial Arts*

"Of their own merits modest men are dumb."

Elizabeth Samuels, *General*

Girls' Leaders Club, Booster Club, Science Club, Glee Club, Secretary Friendship Club.

"Her friends, they are many,
Her foes—are there any?"

Margaret Sanders, *Commercial*

Girls' Service League, Social Science Club, Booster Club, Interclass Athletics.

"Her aim in life was to cause no one trouble."

Charles Sanford, *Classical*

Debate Team, Debate Club, Hi-Y, Treasurer '26, Glee Club, Booster Club, National Honor Society.

"What is life without an argument."

Suzanne Sanford, *Classical*

Booster Club, Friendship Club, Modern Writers' Club President, Leaders' Club, Glee Club, National Honor Society.

"Dignified, fair to look upon—altogether a charming girl."

Grace Savage, *Commercial*

"Virtue establishes ties of friendship and maintains them."

Joseph Saxton, *Classical*

Glee Club, Jr. C. of C.

"Generous of nature, broad of mind, true of heart, and ever kind."

Arlo Schlabach, *Commercial*

Social Science Club, Booster Club.

"My honor is my life,
Take honor from me and my life is done."

Anona Schneider, *General*

Friendship Club, Booster Club.

"They who are pleased themselves must always please."

Mildred Schneider, *General*

Glee Club.

"Her smiles are sweet and kind,
Indicative of a peaceful mind."

Carl Schnovell, *Classical*

Varsity Swimming, Hi-Y, Interclass Athletics, Booster Club, Council '28.

"A man's best asset is his originality."

Richard Schrecongost, *Industrial Arts*

Relay Carnival.

"None but the brave deserves the fair."

Harold Schultz, *Commercial*

"Can I ever bid these joys goodby."

Juanita Schumacher, *Classical*

Art League, Booster Club, Indoor Baseball.

"Sloth makes all things difficult, but industry all things easy."

Anna Schuster, *Commercial*

Social Science Club.

"So womanly, so benign, and so meek."

Harry Scott, *Classical*

Booster Club, Track.

"A good runner in the race of life."

Howard Scott,
Applied Arts and Music

Stage Craft Club, Art League, Modern Writers' Club.

"He who wishes to secure the good of others has already secured his own."

Lucille Scott, *Classical*

Monthly Staff, Science Club, Leaders' Club, Friendship Club, Glee Club, Math Club, Booster Club.

"She's little but the biggest fall for her."

Sadybelle Scott, *Classical*

Operetta, Glee Club, Poetry Club, Social Science Club, Booster Club.

"She likes good times of any sort,
But singing is her special forte."

Werner Seck, *Classical*

"Noble are his aspirations, noble are his accomplishments."

Herbert Secker, *General*

"He only is a well made man who has a good determination."

George Seesholtz, *Classical*

"The way George plays in our noble band
Shows that he is full of the stuff called sand."

Lucile Seiple, *Classical*

Booster Club President '27, Varsity Debate Team, Business Staff, National Forensic League, Leaders' Club, Girls' Athletics, Yale-Harvard.

"A happy smile and a good word for all—
She excels in pep and basketball."

Dorothy Selway, *General*

Modern Writers' Club, Travel Club, Glee Club, Booster Club, Friendship Club.

"She doeth little kindnesses which most of us leave undone or despise."

Margaret Seymour, *Classical*

Shakespeare Club, Junior Play, Poetry Club, Booster Club, Math Club, Travel Club.

"Bright as the sun, her eyes the gazer strikes,
And like the sun, they strike on all alike."

Michael Shaheen, *Commercial*

Interclass Basketball, Jr. C. of C.

"We enjoy thoroughly only the pleasure that we give."

Kathryn Shanafelt, *General*

"Kate is sweet and demure,
A true friend, that's sure."

Dolores Sherman, *Commercial*

Girls' Service League, Social Science Club, Booster Club, National Honor Society.

"She is satisfied with nothing but her best."

Dorothy Sherrard, *Classical*

Girls' Service League, Glee Club, Social Science Club, National Honor Society.

"For she is just the quiet kind,
Whose nature never varies."

David Shifman, *Commercial*

"Quietness of manner, the accompaniment of wisdom."

Pauline Shirk, *Commercial*

Booster Club, Glee Club, Council '28, Swimming.

"Thou who hast the fatal gift of beauty."

Harriet Schisler, *Home Economics*

Math Club, Glee Club, Booster Club.

"She's a very pleasant lass
One whom you often like to pass."

James Shrake, *General*

Swimming.

"One vast substantial smile."

Lois Shryock, *Classical*

Leaders' Club, Girls' Service League, Science Club, Booster Club, Girls' Athletics, National Honor Society.

"And still the wonder grew,
That one head could carry all she knew."

Joseph Schubach, *Classical*

Football '27.

"Plenty of humor to keep the story from being dull."

Irene Simon, *Classical*

Debate Club.

"I'll be merry and free,
I'll be sad for nobody."

Hazel Slaughter, *General*

Poetry Club, Booster Club.

"She is herself of the best things collected."

Charles Smiley, *Classical*

Class Basketball, Booster Club, Baseball.

"Away with work, begone I say,
The world was made for fun and play."

Clifford Smith, *General*

"His deeds do not agree with his words."

Georgia Smith, *Commercial*

"Dignity is the highest attainment of a lady."

Helen Smith, *Commercial*

Booster.

"Not stepping o'er the bounds of modesty."

Jeannette Smith, *General*

"Nonsense now and then is pleasant."

Mildred Smith, *Commercial*

"There is no greater everyday virtue than cheerfulness."

Mildred Snavely, *General*
Friendship Club, Social Science Club, Hockey.
"You can tell her by the noise she doesn't make."

Ethel Snipes, *Classical*
Science Club.
"Simplicity is the keynote of success."

Harry Sobel, *Industrial Arts*
"My own thoughts are my companions."

Vera Sommer, *Commercial*
Booster Club.
"True merit is like a river, the deeper it is the less noise it makes."

Virginia Sommer, *Classical*
Social Science Club, Glee Club.
"What she undertook to do she did."

Anna Spocony, *Commercial*
"She who thinks for herself and rarely imitates is a free woman."

Beulah Spahlinger, *Classical*
Glee Club, Science Club, Booster Club.
"She seeks diligently for knowledge."

Grace Spring, *Commercial*
Booster Club.
"Learn the luxury of doing good."

Robert Stafford, *General*
Glee Club.
"Born for success, he seemed"

Hervey Stahl, *Technical*
Social Science Club, Hi-Y, Glee Club, Orchestra, Jr. C. of C.
"A handful of common sense is worth a bushel of learning."

Francis Staudt, *General*
Cheer Leader, Operetta
"Courage and skill, pluck and good will,
Are the four leaves of life's clover."

Harry Steck, *Commercial*
Debate Club, National Honor Society.
"And indeed I believe no man ever talked better,
Each sentence hanged perfectly poised to a letter."

Ethel Stein, *Commercial*
Booster Club, Friendship Club, Swimming, Chorus.
"She has a merry smile, a merry laugh."

Ruth Stein, *Classical*
Shakespeare Club, Poetry Club, Glee Club, Booster Club.
"She ever seeks with retrospective eye,
For the apparent, what to find—the why."

William Stein, *Classical*
Orchestra, Class Basketball, Booster Club, National Honor Society.
"He isn't an Apollo, you'll have to admit,
But at scraping his fiddle, he sure makes a hit."

Herbert Steinberger, *Classical*
Booster Club, Science Club.
"A love of fame usually spurs on the mind."

Bruce Steiner, *Classical*
Hi-Y, Science Club, National Honor Society.
"Either I will find a way or make one."

Pauline Stilgenbauer, *Commercial*
Shakespeare Club, Poetry Club, Glee Club, Friendship Club, Booster Club.
"Wisdom and fun, we find in her combined,
With lightning smiles that lure and win mankind."

Allen Stipes, *Classical*
"Stay me not, I am a busy man."

Earl Stocker, *General*
"Full of original, bright ideas."

Vera Stone, *Classical*

Art League, Booster Club, Math Club, Shakespeare Club.

"Quiet and unassuming—she,
Blest with good sense and dignity."

Miriam Stotler, *Commercial*

Modern Writers' Club, Art League, Glee Club, Booster Club.

"A happy disposition is a prism that deflects the blue rays."

Elleda Strong, *Commercial*

Booster Club.

"Ambition personified."

Wanda Stuck, *Classical*

"She is the soul of industry and service."

Carmela Sunderhaus, *Commercial*

Girls' Service League, Social Science Club, Travel Club, Booster Club, Junior Play, National Honor Society.

"The mildest manners and the gentlest heart."

Anna Sutek, *Commercial*

Girls' Service League, Social Science Club, Art League, Booster Club.

"A maiden thoughtful and reserved in manner."

Pauline Swain, *Classical*

Girls' Service League, Leaders' Club, Modern Writers' Club, Friendship Club, Booster Club, Glee Club, National Honor Society.

"Able, active, with brains and poise,
She does a lot without much noise."

Margaret Swann, *General*

"The faithful are certain of their reward."

Marylyn Sweitzer, *Classical*

Junior Play, Monthly Staff, Glee Club, Girls' Service League, Poetry Club, Friendship Club, Booster Club, National Honor Society.

"Marylyn's clever, wise and a good actress too,
There's scarcely an end to the things she can do."

Harriet Swineford, *General*

Glee Club, Math Club.

"Our youth we have but today,
We have lots of time to grow old."

Evelyn Terrett, *Commercial*

Friendship Club, Booster Club.

"An ounce of cheerfulness is worth a pound of sadness."

Dale Thoma, *General*

Council '26, '28, Band, Orchestra, Booster Club, Hi-Y, Glee Club.

"The true sound and strong mind is the mind that can embrace equally sound things and small."

Ruth Thomas, *General*

Social Science Club, Booster Club.

"Quiet and unostentatious but none the less worth seeking after."

Robert Townsend, *Classical*

Hi-Y, Council '28.

"To everyone he cheerful smiles extends
And cordial words which ever make him friends."

Sager Tryon, *Classical*

Hi-Y.

"His motto seems to be to have a smile
A cheery word or greeting all the while."

Felix Uebelhart, *General*

"Let us do or die."

James Uebelhart, *General*

Social Science Club, Booster Club, Council '26, '28.

"Still to be neat, still to be dressed
As you were going to a feast."

Robert Vail, *Classical*

Class Basketball, Booster Club.

"What better proof of nature blythe and gay,
Than his wide grin and hearty laugh betray."

Dorothy Valentine, *Classical*

Debate Club, Poetry Club, Glee Club, Dramatic Club, Booster Club, Friendship Club.

"She faces life with a smile."

Mildred Vance, *Commercial*

"To those who know thee not, no words can paint,
And those who know thee, know all words are faint."

Val Viers, *General*

"Royalty consists not in great pomp but in quality of virtue."

Amadeus Violand, *General*

"Unselfishness and noble actions are the most glorious pages in the biography of souls."

Esther Vogel, *Commercial*

Social Science Club, Leaders' Club, Glee Club, Booster Club.

"The sufficiency of my merit is to know that my merit is not sufficient."

Pauline Vogelgesang, *Classical*

Girls' Service League.

"Thy modesty is a candle to thy merit."

Delyte Wadsworth, *Commercial*

"A truer friend there never lived."

Margaret Wagener, *Commercial*

Art League, Booster Club, Social Science Club.

"The world such merit ne'er discards."

Lydia Walter, *Classical*

"To fell much for others and little for herself."

Virginia Waltner, *Classical*

Booster Club, Math Club, Poetry Club, Friendship Club.

"In Virginia you have a loyal friend
For she'll stick with you unto the end."

Evelyn Warkall, *Commercial*

Girls' Service League, Social Science Club, Art League, Booster Club, National Honor Society.

"A girl of hope and forward looking mind."

Dorothy Warne, *Commercial*

Booster Club.

"Pursuit ever in the best of things ought to be calm and tranquil."

Frances Warner, *Commercial*
Girls' Service League, Monthly Staff, Booster Club, Indoor Baseball, National Honor Society.
"She charms whoe'er she chances to meet."

Charles Wason, *Industrial Arts*
"Concealed talent brings no reputation."

Howard Watkins, *Industrial Arts*
"High aims form high characters, and great objects bring out great minds."

Jane Weiler, *Classical*
Monthly Staff, Glee Club, Science Club, Poetry Club, Booster Club, Friendship Club, Girls' Service League, National Honor Society.
"Style she has, and good looks too,
She does what she sets out to do."

Edward Weisbrod, *General*
"Nothing common seems worthy of you."

Miriam Welker, *Commercial*
Monthly Staff, Girls' Service League, Science Club, Swimming, Booster Club, Friendship Club, National Honor Society.
"Silence is more golden than much speaking."

Jane Wellington, *Classical*
Girls' Service League, Social Science Club, Booster Club, Math Club, National Honor Society.
"Fair of face and genteel of manner."

Arthur Wernecke, *Classical*
Booster Club.
"He has a cheery smile and a kindly way."

Beulah Werner, *Commercial*
Girls' Service League, Science Club, Booster Club, Travel Club, Glee Club, Monthly Typist, National Honor Society.
"Fortune was kind to her—forsooth—
Gave her sweet charm, true worth and youth."

Dorothy Werner, *Commercial*
Booster Club.
"A maid more winsome or more sweet
Her classmates seldom chance to meet."

Homer Werner, *General*

"Success is in vain without ambition."

John Werren, *Industrial Arts*

"He is as full of valor as kindness, princely in both."

Irene Westerh, *General*

Science Club, Social Science Club, National Honor Society.

"Money can be repaid, not kindness such as yours."

Kelsie Westland, *Industrial Arts*

National Honor Society.

"Fame comes only when deserved."

Henry Whalen, *Industrial Arts*

Booster Club.

"The more we study the more we see our ignorance,
Then why study?"

Ross Whitacre, *Commercial*

Booster Club.

"The truest wisdom, in general, is a resolute determination."

Geraldine White, *Classical*

Debate Club, Art League, Friendship Club, Glee Club.

"Modesty is the soul of virtue."

Marjorie Wilcox, *Commercial*

Booster Club.

"She who serves well and says nothing makes claim enough."

Sayree Wilkof, *Commercial*

Booster Club.

"Thought is such a torture and requires such a concentration of effort."

Jack Wille, *Classical*

Band, Orchestra, Glee Club, Hi-Y, Science Club, Operetta.

"A busy man who takes his tasks to heart
Prepared in everything to do his part."

Dorothy Willi, *General*

Booster Club, Social Science Club, Art League, Modern Writers' Club.

"Our aspirations represent the true nature of our soul."

Katherine Williams, *Classical*

Glee Club, Leaders' Club, Art League, Math Club, Booster Club.

"An honest smile, a pleasant word, two gifts, they're bound to charm you."

Catherine Wilson, *Home Economics*

Social Science Club, Booster Club, Chorus.

"O, what a noble mind is here."

Dorothy Wilson, *General*

"I'll get there sometime, somehow."

Carl Winafeld, *Classical*

Jr. C. of C.

"The highest wisdom is continual cheerfulness."

Bernard Wingard, *General*

"A man! a right true man however, Whose work was worthy of a man's endeavor."

Nadine Winkler, *Classical*

Girls' Service League, Math Club, National Honor Society.

"Silence that wins where eloquence is vain."

Cornelius Wirebaugh, *General*

"The rule of my life is to make business a pleasure, and pleasure my business."

Kenneth Wise, *Industrial Arts*

Booster Club.

"And oft I have heard defended, Little said is soonest mended."

Bernard Wohlgemuth, *General*

"A man after his own heart."

Stella Wolford, *Commercial*
Glee Club, Swimming, Chorus.
"It's so easy to talk."

Irene Woodring, *Commercial*
Booster Club.
"She most lives who thinks most, feels the noblest and acts the best."

Margaret Woods, *Classical*
Girls' Service League, Glee Club, Friendship Club, National Honor Society.
"None knew her but to love her, None named her but to praise her."

Irma Workman, *Classical*
Friendship Club.
"It's one thing to be tempted and another thing to fall."

Lewis Wormald, *Industrial Arts*
Booster Club, Intra-mural Track.
"I make pleasure my pastime."

John Yant, *Industrial Arts*
"Quiet, but bound to break forth sometime."

John Yost, *Classical*
Glee Club, Booster Club, Class Basketball.
"He only is a well made man who has a good determination."

Helen Young, *General*
"Only silence suiteth best."

Harold Zagray, *General*
"The luxury of doing good surpasses every other enjoyment."

Phillip Zeller, *Industrial Arts*
"Good nature and good sense always join."

James Ziegler, *Fine Arts and Music*

"Small in height but great in might."

Alice Zimmerman, *Classical*

Art League.

"Such quietness and demureness,
void of pride,
Might hide her faults if she had
faults to hide."

George Zimmerman, *General*

"All tongues speak well of him."

Thomas Zuber, *Commercial*

Booster Club.

"He kept his counsel and went his way."

Elberta Bell, *General*

"The more we know her, the better we like her."

Fred Hall, *General*

"Stately and tall he moves through
the hall,
The chief of a thousand for grace."

Charles Hurst, *General*

Varsity Swimming '27, '28, Art League.

"The world belongs to the energetic."

Mildred John, *Commercial*

"A light heart lives long."

SENIOR CLASS REVIEW

DURING the three years that the Class of '28 has spent at McKinley it has accomplished many worthwhile things. Above all we have upheld the high standards of McKinley High School, and its lofty ideals of good sportsmanship.

As Sophomores we started to establish a fund which in our Senior year was to be used for the good of the school. Our first attempt toward this goal was the sponsoring of a movie, "The Iron Horse," an historic film of the building of the Union Pacific Railway.

Our athletic career during this first year at McKinley was remarkable. In the first interclass event of the year, a relay carnival, we took first place by defeating the Juniors and Seniors. Our girls' and boys' basketball teams also showed true class spirit.

The Junior year proved even more successful than the preceding one. We had a surprisingly large number of boys on varsity football, basketball, swimming and track teams. The majority of members on the varsity debate team were Juniors. Two very interesting and original parties were held this year.

Perhaps the most outstanding event of the year was the presentation of "The Thirteenth Chair," under the able direction of Miss Iris Haverstack. The plot centers about the murder of a member of a spiritualist seance which is composed of thirteen people. Not having been presented for several years this type of play was very well received.

In honor of the graduating class of '27 we gave the Junior-Senior reception. Because of the large size of the classes it was necessary to hold the reception at the Land O' Dance. The decorations were typical of springtime, and the favors also carried out the scheme. A tableau representing prominent activities and events of the Senior class was given by the Juniors. A shadowgraph depicting various scenes of life at McKinley was also given.

Our Senior year was the crowning glory of our High School career. Success was due largely to our class officers and guardians. Dwight Clark was *president;* Jack Roemer, *vice-president;* Betty James, *secretary;* Tom Samuels, *treasurer.* No one could have been more helpful nor could have shown more interest in the class than Mr. Metzger, the chairman of our class guardians. The guardians were Miss Broda, Mr. Garl, Mr. Gilmore, Miss Hill, Miss Housley, Mr. Leist and Mr. Smith.

We enjoyed a most successful football season, losing but one game in a hard schedule. The Seniors who received letters are Rittersbaugh, captain; Kaufman, Hodnick, Goss, Samuels, Barrett, Jurekovic, Esmont, Coombs, Maurer, Kelly, Harbert.

On December 9 and 10 the Senior Glee Clubs combined with the McKinley orchestra presented an operetta, "Tulip Time in Holland." It is the story of the adventures of a college tour in the land of wooden shoes and windmills.

Considering the hard schedule the basketball team had,the season was successful. The following Seniors were awarded letters, Hodnick, captain; Daniels, Campbell, Barrett, Rittersbaugh, Esmont, Jurekovic, Clark.

The parties of our Senior year were even more delightful than those of former years. We enjoyed the lovely reception which the Junior class gave for us.

We hope that the class of '28 will ever uphold the high ideals formed at McKinley.

CLASS - POEM

By JANE WEILER, '28

When Knights Are Bold

The gates have opened on a shining world,
The sun is bright, and oh—the air is sweet;
And far ahead the road goes winding down
To find the world that sparkles at our feet,
Within our veins the pulsing urge to go—
To conquer realms that wait for us below.

For youth is brave and debonair and gay,
Who sees the world a laughing, lovely place,
And longs to go acoursing down the way,
Astride a steed, with winds against the face;
With armor that is silver in the sun,
A sword against the side—a studded one.

But Oh, the road is far, the road is long,
A rocky path among the narrow ways;
And there are nights without a single star—
A thousand damp interminable days;
And singing youth will bend before the years,
The first gay songs will melt away in tears.

But this we know; though tangled are the ways,
Infested with a million direful frights,
The armor that we wear is firm and sound,
An Alma Mater's gift to us—her knights,
Intact, unbent, untouched by any blow,
We stand invincible against the foe.

For Knowledge is an armor that is strong,
Experience, a broadsword that rings true;
Self-confidence, a gleaming, dauntless shield,
Gifts glorious, McKinley—gifts from you.
And when we reach that priceless goal, success,
Your memory will crown our happiness.

JUNIOR CLASS OFFICERS

JUNIOR CLASS OFFICERS

Allan Rudy, *President*
Donald Tracey, *Secretary*
Junius Ferrall, *Treasurer*
Dorothy Noble, *Vice-President*

· JUNIOR CLASS REVIEW ·

IN REVIEWING the Class of '29, we Juniors feel that we have accomplished many noteworthy things during our two years at McKinley. Our class spirit has been of the highest type, but before this we have placed school spirit. It has always been our aim to promote the bigger and better things for which McKinley stands.

As Sophomores, it did not take us long to become accustomed to the school life. Through the kindly interest taken in us by the other classes we soon felt ourselves a part of the organization. We furnished excellent material for the various varsity teams as well as for the class teams. In the relay carnival the Sophomores took second place, while the girls were the victors in the indoor baseball series.

Our Junior year has been filled with remarkable achievements. We feel that we owe this success to our splendid officers, committees, council members, and guardians. In November, council members and alternates were elected to represent each home room. The nominations for the class officers were voted upon with the following results: Allan Rudy, *president;* Dorothy Noble, *vice-president;* Donald Tracey, *secretary;* and Junius Ferrall, *treasurer.* The class guardians are Miss Hawkins, Miss Earseman, Miss Leah Stonehill, Mr. Carter, Mr. Porter, Mr. Knauss, Mr. Lanning, and Mr. Malick.

The first social event of the year was a party held November 18, in the Music Room, which was attractively decorated in blue and white. After a talk in which our president stressed scholarship, athletics, and the class play, our other officers were introduced. We were entertained

by Mr. Amos Rohn, who performed many mystifying tricks. Dancing followed in the Music Room.

The second class party was held March 10, in the Music Room. In keeping with the year a leap year party was given. It was a most unusual and clever party. The decorations were in honor of St. Patrick's Day.

A rollicking collegiate comedy, "The Poor Nut," was presented by the Juniors in the school auditorium March 16 and 17. The cast included about fifty members of the class.

The class was well represented on the debate teams as well as athletic teams. A large number of Juniors were on the varsity and reserve football and basketball squads. Those who received the "M" were Harbert, Miller, Ferrall, Lieber, Green, Lab, Zeren, and Culp. Of the four sports in which girls participate, the Juniors won the championship in three: volleyball, hockey and basketball. Those who received the numeral for hockey were Feightner, Gould, Delp, Hess, Leuthi, Johnston, Noble, Copthorne, Converse, K. Zaugg, Huntsberger and Cool. The girls who received recognition for basketball were: Stabe, Shaeffer, Wynn, Johnston, Giles, English, Lundy, Gould, Delp, E. Smith, Huntsberger, Hess, Strikowsky, Anderson, Phillips, and Zaugg.

We hope that any effort on our part toward the betterment of the school has been successful. We feel that everything accomplished by the class was made possible by the splendid support given us by our guardians and the other classes. We take this opportunity to thank them for their whole-hearted interest in all the class attempted, and hope that by their help and advice we may next year carry on and ably fill the place left for us by the present Senior class.

SOPHOMORE CLASS OFFICERS

SOPHOMORE CLASS OFFICERS

Dean McCormick, *President*

Catherine Worlock, *Secretary*

Robert Sigler, *Vice-President*

SOPHOMORE CLASS REVIEW

WHEN we entered McKinley at the beginning of this year we were the largest class in the history of the school. We are very grateful for the kindly interest taken in us by the faculty and upper classmen. The reception given by the Girls' Service League for the Sophomore girls and their mothers afforded an excellent opportunity for the parents and teachers to become acquainted. With this friendly help we soon felt that we really belonged here. To prove our gratitude we have enthusiastically helped to support the Monthly and Annual campaigns and various class plays. We will continue to do this and try to make our class the best that ever graduated from McKinley. More and more we are coming to realize and appreciate the lofty ideals and high standards of sportsmanship which McKinley embodies.

The Sophomores furnished some fine material for the basketball reserves. The following boys were members of the squad: James Krichbaum, Frank Barbour, Virgil Hinton, Clifton Frizzell, Mathew Fehn, Dwain Boyer, Carl Carnes, Walter Van Orman.

In November the election of council members and alternates from each of the home rooms was held. The council then made nominations for class officers and the following were elected: Dean McCormick, *president;* Robert Sigler, *vice-president;* Catherine Worlock, *secretary.* It is to the efforts of these people and the class guardians that we owe

much of our success. Guardians are Mr. Boone, chairman, Miss Lutz, Miss Perry, Miss Hastings, Miss Shelton, Mr. Chenot and Mr. Ford.

The first social event of the year was a "Get Acquainted Party." An interesting program was given in the auditorium which consisted of dances, musical numbers, and readings. The Sophomore Dramatic Club under the direction of Miss Margaret Hawkins presented a short play, "A Night in an Inn." This was followed by dancing in the music room. For those who did not care to dance, a movie, Harold Lloyd in "The Nervous Wreck," was shown in the auditorium. The seven hundred who attended the party had a most enjoyable evening.

The boys showed fine school spirit in supporting their class teams. The Sophomores took third place in the interclass basketball series. Those on the squad were: Temple, Hamilton, Gerber, Ketler, Ross, Benson, Clevenger, Gaplea, Soldatis, Burkhardt, Smith, Mottice, Wood, and Adair. We are also proud that Dean McCormick, our president, was a member of the varsity swimming team which entered the meet at Dayton and won a cup for McKinley.

The girls team failed to vanquish the upper classmen, but they put up a hard fight and they too showed real school spirit. The teams consisted of Steed, captain; Spelman, Spotts, Pritchard, Sickafoose, Johnston, Loehr, Worlock, Claypool, Lloyd, Shopbell, Monnard, Bast, Stitt, Kerr, Hawk, Ferguson, Braber, Rohn and Smith.

We have thoroughly enjoyed our first year at McKinley and are looking forward to even more pleasant and beneficial years as Juniors and Seniors.

Athletics

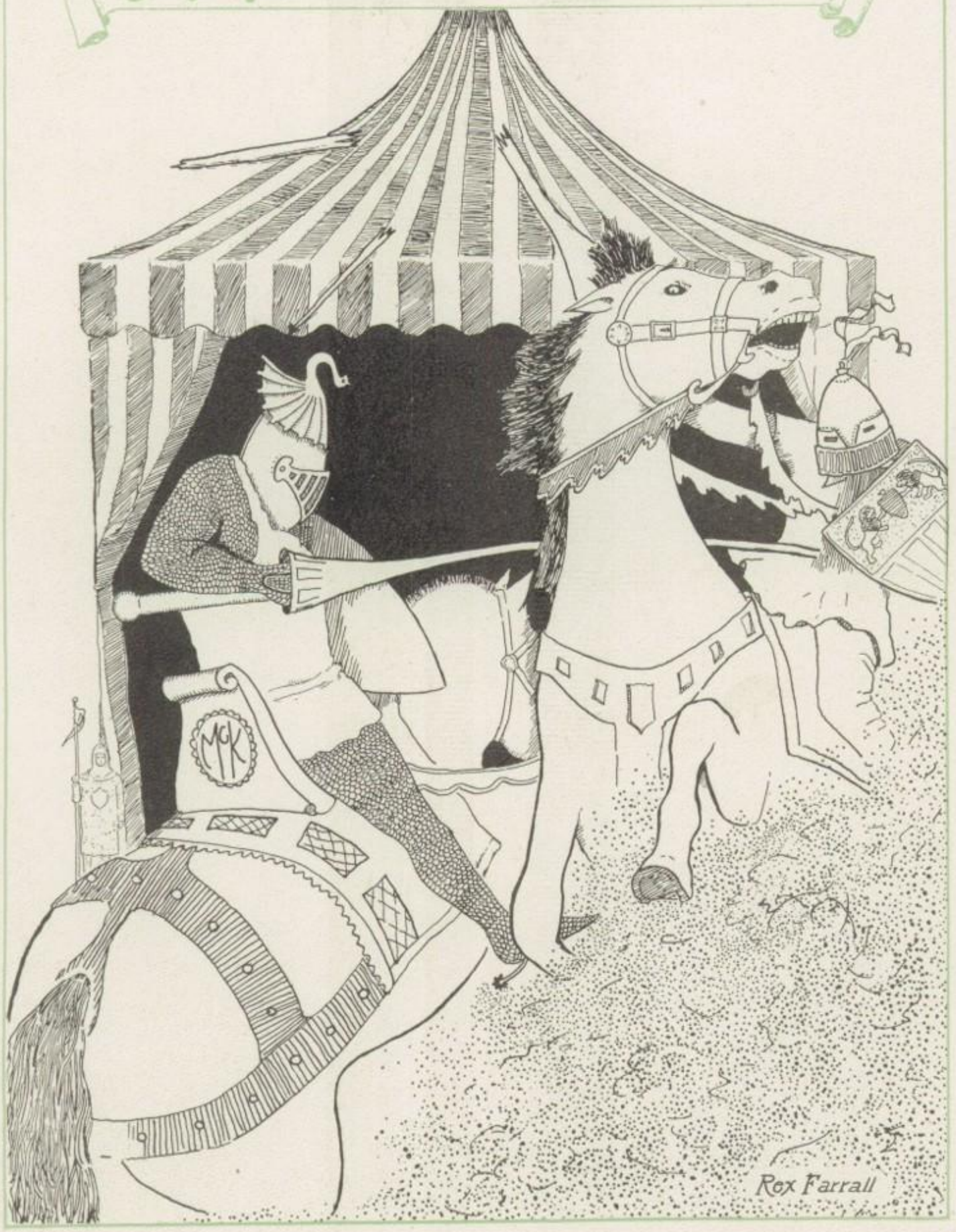

VARSITY LETTERMEN

FOOTBALL

Arthur Rittersbaugh, *Captain*

Sam Hodnick
Robert Kaufman
Glen Goss
Tom Samuels
Raymond Barrett
Thomas Jurekovic
Joe Esmont
John Brinson
Junius Ferrall
Theodore Combs
Maurice Lieber
Joseph Zeren
Walter Green
John Lab
Harry Maurer
Clarence Beidler
Joseph Schubach
Robert Kelly
John Fraunfelter
Paul Harbert
Howard Culp
Leonard Miller

BASKETBALL

Samuel Hodnick, *Captain*

Dwight Daniels
Raymond Barrett
Thomas Jurekovic
Arthur Rittersbaugh
Clarence Beidler
Dwight Clark
Press Campbell
Robert Miller
Joe Esmont

TRACK

Lyone Adams
Jack Barbour
Elden Brown
Press Campbell
Glen Goss
Samuel Hodnick
Donald Kell
James Kirk
Leroy Mason
Dean McCormick
Allan Rudy
Robert Shrake
Donald Hummel
Nick Ross

BASEBALL

Raymond Barrett, *Captain*

Carl Spretnak
Arthur Rittersbaugh
Samuel Hodnick
Junius Ferrall
Albert Printz
Glen Goss
Mike Pavlinick
Gerhart Zagray
Joe Esmont
Donald DeYarmon
Matthews Fehn
Robert Kelly
Herbert Howenstine

Coaches at McKinley

WARD E. YOUNG
assistant coach

DWIGHT V. PEABODY
head coach

ELLIS CARTER
assistant coach

VARSITY ATHLETICS

It takes all kinds of diversions besides the regular school curriculum to make school life a success, and the mainstay of these diversions is athletics.

The praise for the development of athletics is due chiefly to Dwight V. Peabody, head coach, who is responsible directly and indirectly for the success shown in this department at McKinley High. He stands for and encourages the highest ideals of sportsmanship. Since his arrival at McKinley four years ago he has created four new varsity sports thus involving more than twice as many boys to represent the school in athletics. Each of these sports has gained state-wide recognition.

First of all, football and basketball are rated as the two major sports in McKinley, with track and swimming following. Among the new branches in athletics are tennis, golf and baseball, the latter being introduced in the past year. A boy, irrespective to his ability, must produce adequate results in his studies in order to participate as a member of any team at McKinley High.

Coach Peabody has two able assistants in Ward E. Young and Ellis Carter. Young is in charge of the Reserve football team, and has developed much varsity material as a result. He also coaches the varsity swimming and track teams.

Carter who has coached the Reserve basketball team for the past six years has the most enviable record of any in the State. In that time he has lost only five games in eighty-three, and has run through three consecutive seasons without a defeat. His proteges form the varsity for the future years. He also assists Coach Peabody in baseball.

Another most important position on the athletic board is that of the faculty manager. The burden of scheduling all athletic contests, and the management of financial affairs rests upon the shoulders of Faculty Manager Jackman. It is his second year in this capacity, and he has proved a worthy and willing worker.

Last, but not least by all means, is the student manager who gets little recognition outside of the immediate teams for the services he renders. With liniment and bandages, Bill Myers has kept the boys of the teams in shape, and he has done it successfully. The teams' boosters wish to thank Bill for his ever-faithful service.

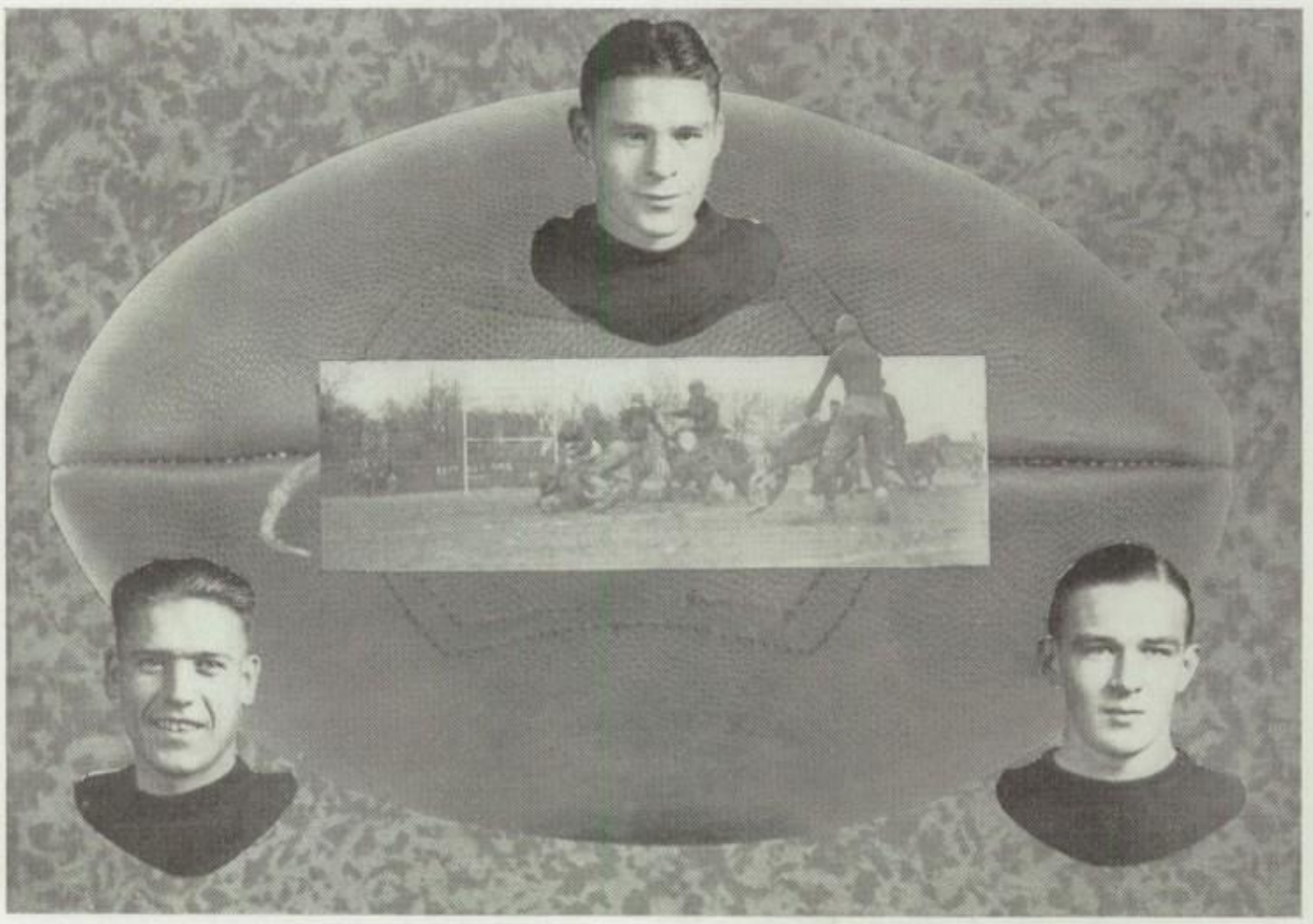

CAPTAIN RITTERSBAUGH, *Center*

ESMONT, *Tackle* SAMUELS, *Guard*

McKINLEY 46—WOOSTER 0

THE McKinley High gridders displayed a classy brand of football in their initial appearance against Wooster High School. Brilliant passing and a running attack were combined to trounce Wooster.

Quarterback Bob Kaufman proved himself an adept passer and the Peabody eleven gained many yards using this formidable scoring weapon. McKinley scored early in the first quarter, when Hodnick, fullback, circled left end behind perfect interference to score shortly after the kickoff. Then with Kaufman's accurate passes to Hodnick and Jurekovic, and the excellent running attack of Goss and Hodnick, McKinley marched through the light and inexperienced Wooster team, time after time, for touchdowns. The line proved towers of strength, and battered the Woosterites on all sides.

McKINLEY 0—STEUBENVILLE 19

A capacity crowd watched the McKinley High gridders go down in defeat before the fighting Steubenville eleven. The McKinleyites started out with a rush, outplaying Steubenville in the first quarter, only to fall by the wayside in the later stages of the game. The "Stubbers" got off to a bad start, due in no small measure to the poor passes of Smith, Steubenville center, but in the last three quarters displayed a plunging attack, which the McKinleyites were unable to check.

Buddy Coles, colored halfback on the "Big Red", was the outstanding star of the fray. Touted as the best halfback in the state, his work at Canton would warrant that distinction. Mixing hard line plunges

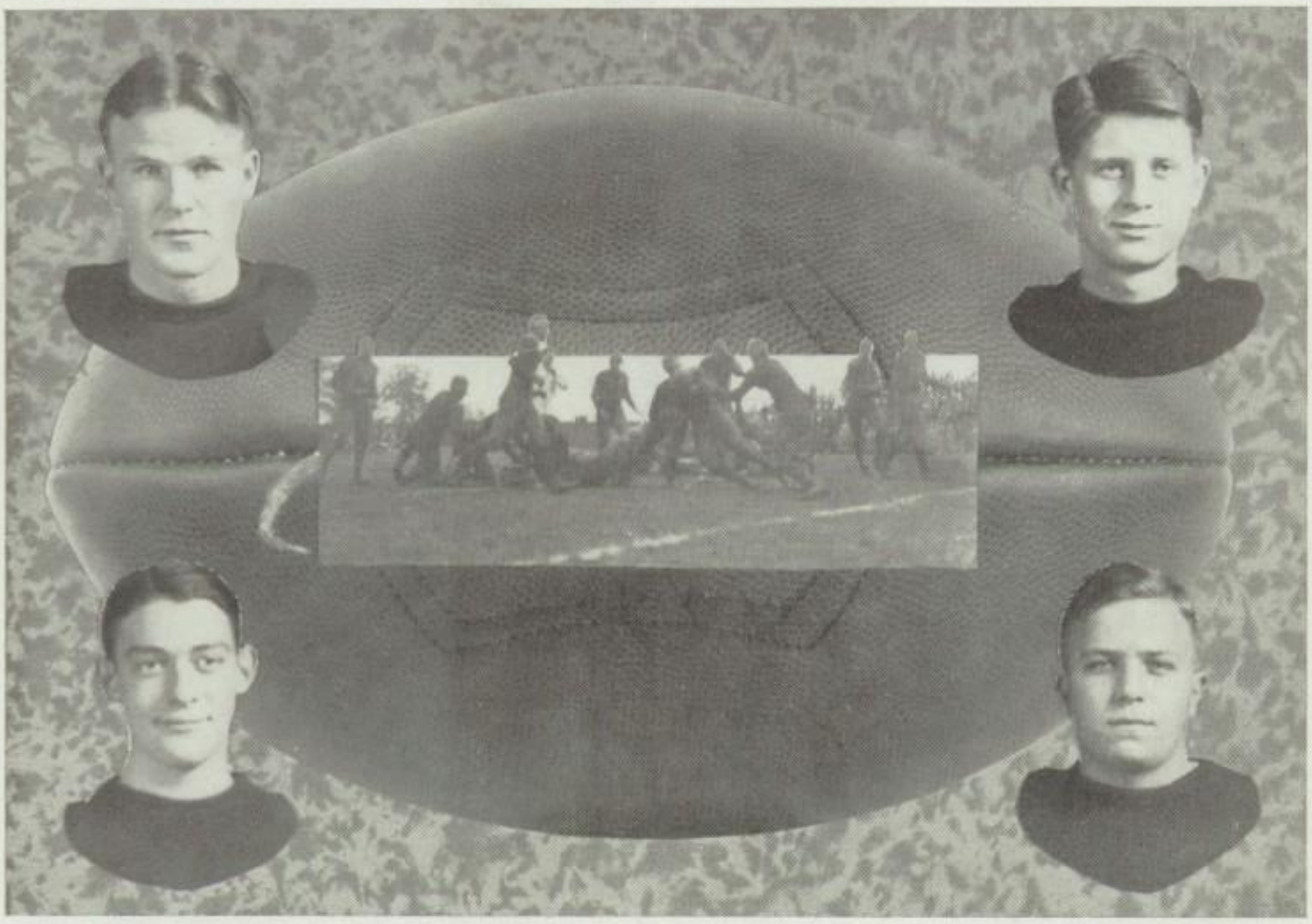

BARRETT, *End*
SCHUBACH, *Guard*

BEIDLER, *End*
HARBERT, *Guard*

with clever end runs and passes, he proved too much for the McKinley defense and was the main factor in the defeat.

McKinley failed to develop a star unless he was Johnny Brinson, halfback, who tackled the fleet Steubenville ball-toters time after time, as they broke through the McKinley line.

McKINLEY 26—AKRON CENTRAL 6

Playing an aggressive, smashing type of football, the McKinley High eleven downed Akron Central, thus capturing their second victory of the season. Akron's only points came in the fourth quarter, by a forward pass after retiring Canton's first string linemen.

Passing, plunging, and running around the ends gathered the four touchdowns for the McKinleyites. Canton scored early in the first quarter. Hodnick and Goss plunged half the distance of the field in several bucks, then Goss took it across. The second half was started by a blocked punt which was covered by a Canton player, then taken over the line on the next play. In rapid fire succession came the remainder of the points. The second stringers proved quite strong in the fourth quarter when they took the ranks.

McKINLEY 33—AKRON SOUTH 0

McKinley's ancient rival, Akron South, was trampled underfoot and slaughtered by the powerful McKinley eleven. The slashing line attack which the McKinleyites displayed proved too much for South, and they succumbed to a scoring rampage in the final period of the game.

Goss, Hodnick and Brinson, the Canton backs, ripped through the

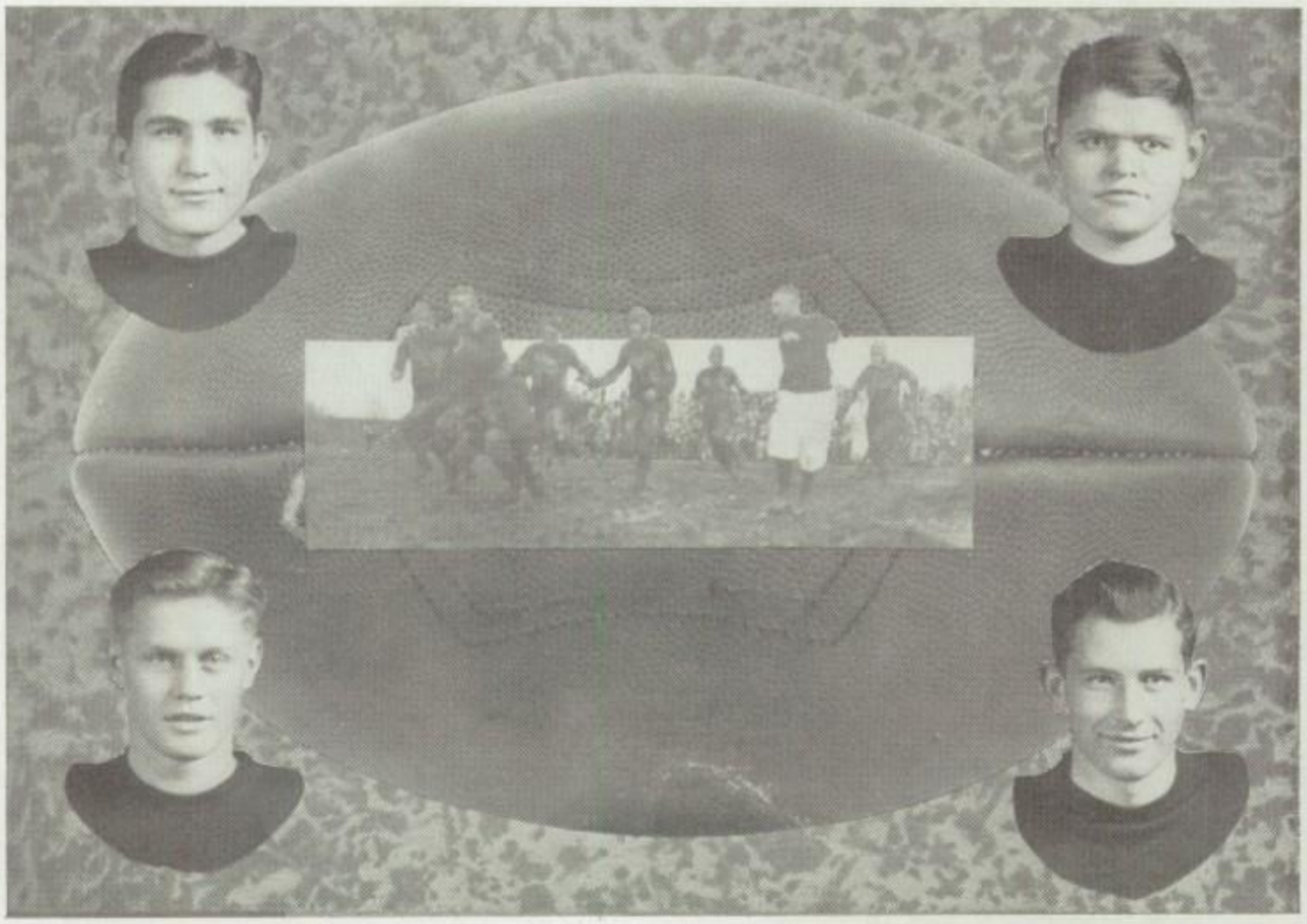

JUREKOVIC, *End*
HODNICK, *fullback*

FRAUNFELTER, *Guard*
KAUFMAN, *Quarter*

Akron line for consistent gains and scored five touchdowns with ease. Johnny Brinson, colored half, broke loose several times during the game and proved the running star of the conflict. Goss and Hodnick contributed brilliant plunging and running to the fray and were a scoring combination that the Akron eleven could not stop.

McKinley played fine football during the first quarter, but was unable to secure a touchdown. However, the second and fourth quarters found Canton strong and scoring consistently.

McKINLEY 19—YOUNGSTOWN RAYEN 0

Good football was dished out in large portions as McKinley High chalked up its fourth victory by defeating Youngstown Rayen. Rayen displayed some classy football in the first half of the conflict, but the McKinleyites overpowered them and scored three touchdowns.

McKinley High's defensive strength was tested to the utmost and brought many outstanding players. Rittersbaugh played a wonderful game at center, taking many men out of play.

The game was hard fought throughout and neither team showed signs of lack of fight.

McKINLEY 46—NEW PHILADELPHIA 0

Continuing its string of victories, McKinley High romped away with an easy victory over New Philadelphia. New Philadelphia furnished little opposition and Peabody's second stringers played most of the game. They were held by New Philadelphia, but finally scored late in the third quarter.

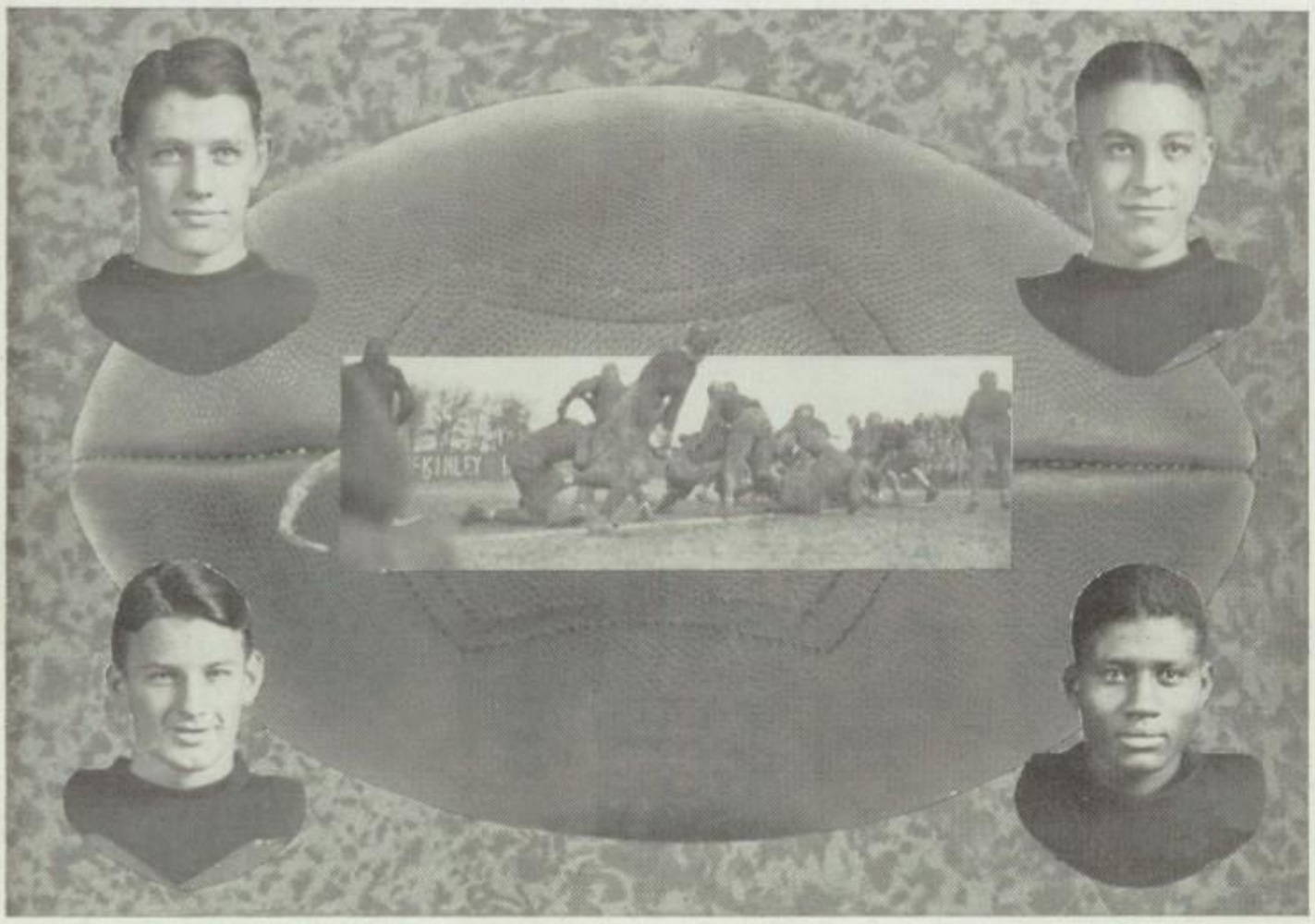

GOSS, *Halfback*
COMBS, *Halfback*

KELLY, *Halfback*
BRINSON, *Halfback*

Hodnick and Kaufman dashed around ends, ripped through the line, and passed their way for six of the seven McKinley touchdowns. Captain Rittersbaugh played an excellent defensive game at center for the McKinleyites.

McKINLEY 19—WOODWARD TECH 0

Toledo Woodward Tech, touted as one of the strongest outfits in the state, fell before the fighting McKinley eleven, after a spectacular rally was staged in which the McKinleyites pushed the ball over the goal line three times. The first half of the fray brought forth a wonderful exhibition of football, with both teams failing to score, after advancing the ball within scoring distance.

However, in the second half the McKinleyites, with Sam Hodnick, fullback, toting the pigskin, uncorked a brilliant running attack which the Toledo eleven could not check. Hodnick rammed left tackle in the third quarter, broke loose and sprinted 62 yards through a broken field to score the first points of the game. Then the McKinleyites, with Brinson leading the interference opened a plunging attack which netted two more touchdowns.

As in previous games the sturdy McKinley line outplayed its opponent's forward wall and presented a stone wall defense. This victory undoubtedly brought more recognition to the McKinley eleven than any other, for Woodward Tech had previously defeated some of Ohio's best high school football teams.

After the game the team attended the Ohio State-Chicago tilt at Columbus.

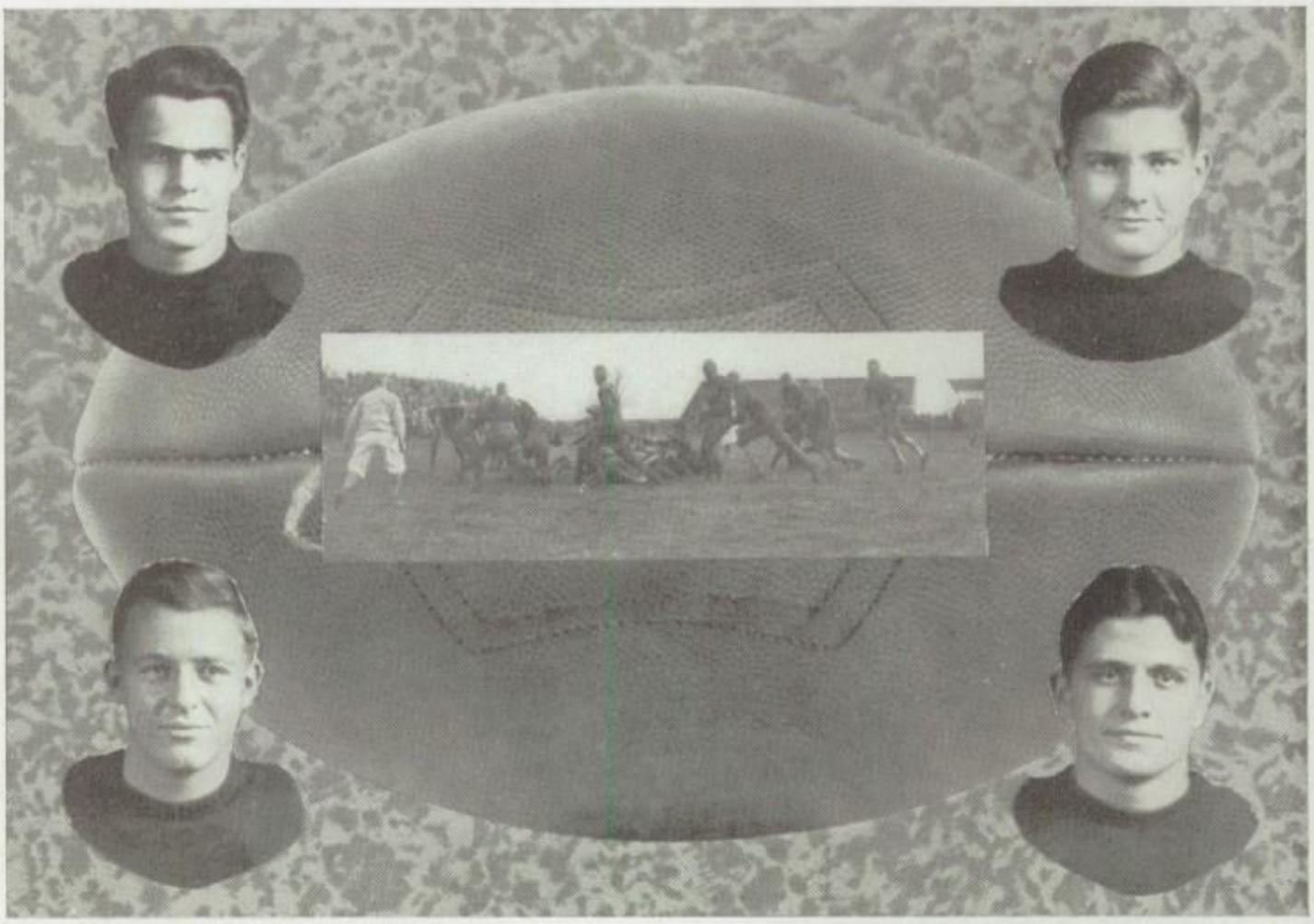

L. MILLER, *Tackle*
LIEBER, *Tackle*
FERRALL, *End*
MAURER, *Fullback*

McKINLEY 12—ALLIANCE 0

McKinley held Alliance High scoreless in its first county championship game. The McKinleyites found themselves against a formidable foe, and were able to earn a victory only by determined fighting. The Alliance eleven, composed of inexperienced material, fought a stubborn battle, and several times its drives threatened the Canton goal line. The Canton team worked well in the deep mud, which handicapped both elevens.

The Canton line played sterling ball and gave the backfield many scoring possibilities. Goss was injured early in the game which weakened the offense.

The last half turned out to be an interesting battle played in ankle-deep mud. Late in the game, after the McKinley second-stringers entered the game, Raber's passes to Daly threatened to score for Alliance, however the game ended before a touchdown could be produced.

McKINLEY 34—COLLINWOOD 0

McKinley High gridders, after a slow start, came back in the later stages of the game and drubbed Cleveland Collinwood. The McKinley eleven displayed a finished running and plunging attack, and marched through Collinwood with ease to score five touchdowns.

McKinley scored but once in the first half, when a pass intercepted by Coombs placed the ball in scoring position and Kaufman circled the end to tally. Immediately after the kickoff in the second half, Kaufman tossed a pass to Rittersbaugh, who sprinted thirty yards for a goal.

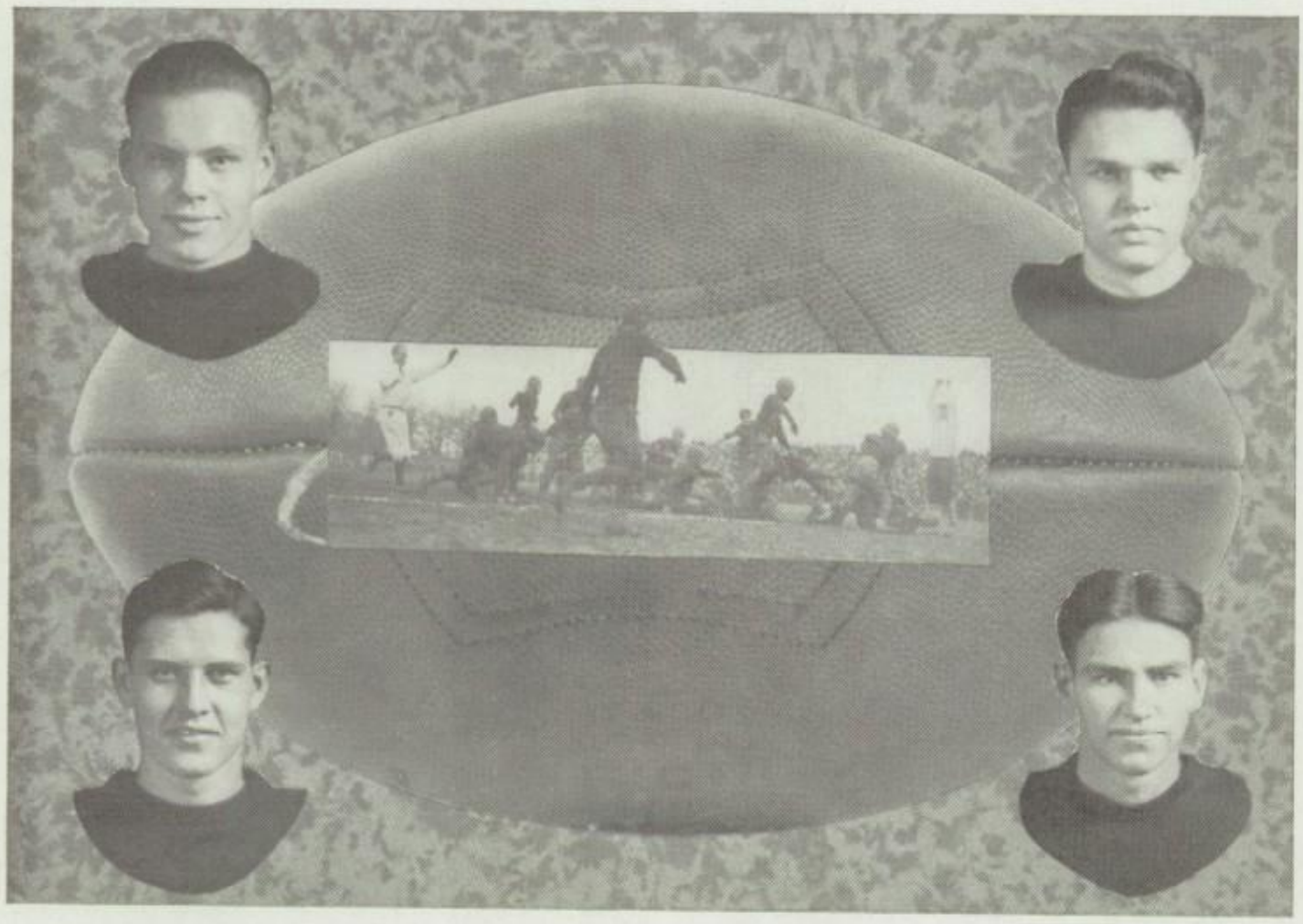

ZEREN, *Guard*
GREEN, *Halfback*

CULP, *Guard*
LAB, *Quarter*

McKINLEY 13—MASSILLON 0

A fighting McKinley eleven smashed its way to a 13-0 victory over the foe of all foes, Washington High of Massillon. The final game of the season was played on a heavy, muddy field, which rendered an open attack very difficult, but several well-executed passes resulted in a touchdown for the McKinleyites. During the first half, the stubborn Massillon eleven held McKinley scoreless and even threatened the Canton goal line, although never seriously.

McKinley came back after the half to stage the scrappiest comeback seen this year, and late in the third period succeeded in pushing the pigskin across the coveted goal line. To start the scoring march Kaufman returned a punt to the 47 yard line. After a short end run by Hodnick, Lab heaved a beautiful pass to Hodnick for eight yards and first down. A Lab-to-Ferrall pass gained 15 yards, placing the ball on the Massillon 24 yard line. Hodnick hit tackle for four and on the next play slashed his way to the 12 yard line. Hodnick made three at the line and Brinson added one. Lab slipped through center for four, and Hodnick fought his way across the final marker for McKinley's first tally.

Late in the final quarter, Lieber recovered a fumble for Canton on the Massillon 13 yard line. Lab hit tackle for five, and Maurer made it a first down on the one yard line. On the succeeding play Maurer smashed center for a touchdown, the final score of the conflict.

· FOOTBALL STATISTICS ·

· VARSITY ·

McKinley	46	Wooster	0
McKinley	0	Steubenville	19
McKinley	26	Akron Central	6
McKinley	33	Akron South	0
McKinley	19	Youngstown Rayen	0
McKinley	46	New Philadelphia	0
McKinley	19	Toledo Woodward	0
McKinley	12	Alliance	0
McKinley	34	Cleveland Collinwood	0
McKinley	13	Massillon	0
Total	248	Total	25

· RESERVES ·

McKinley	46	Malvern	7
McKinley	35	Salem Reserves	0
McKinley	0	Louisville	31
McKinley	13	Navarre	7
McKinley	34	Salem Reserves	0
McKinley	6	Carrollton	0
McKinley	45	Brewster	6
McKinley	42	Alliance Reserves	0
Total	221	Total	51

· BASKETBALL STATISTICS ·

McKinley 22, East Liverpool 30
McKinley 32, Dover 16
McKinley 33, Columbus East 15
McKinley 21, Alumni 20
McKinley 23, Dayton Steele 18
McKinley 20, Hamilton 24
McKinley 27, Akron Central 33
McKinley 49, New Philadelphia 14
McKinley 20, Alliance 25
McKinley 24, Akron South 25
McKinley 12, Massillon 11
McKinley 18, Cleveland Collinwood 23
McKinley 18, Cleveland Lakewood 16
McKinley 35, Toledo Woodward Tech 27
McKinley 22, Youngstown South 26
McKinley 32, Alliance 19
McKinley 49, Marietta 19
McKinley 25, Massillon 26
McKinley 31, Columbus South 47

TOURNAMENTS

AKRON TOURNAMENT

McKinley 24, Akron Central 20
McKinley 20, Youngstown E. 11
McKinley 37, Elyria 19
McKinley 20, Akron North 18

COLUMBUS TOURNAMENT

McKinley 29, East Liverpool 25
McKinley 20, Dayton Stivers 25
McKinley 25, Columbus Central 23

RESERVE BASKETBALL STATISTICS

Reserves 29, East Liverpool 30
Reserves 29, Akron West 20
Reserves 60, Salem 12
Reserves 38, Akron Central 24
Reserves 39, New Philadelphia 16
Reserves 28, Alliance 25
Reserves 29, Massillon 26
Reserves 49, Carrollton 11
Reserves 31, Collinwood 30
Reserves 18, Lakewood 29
Reserves 47, Warren 12
Reserves 33, Alliance 32
Reserves 52, New Philadelphia 9
Reserves 25, Massillon 24
Reserves 26, Salem 14

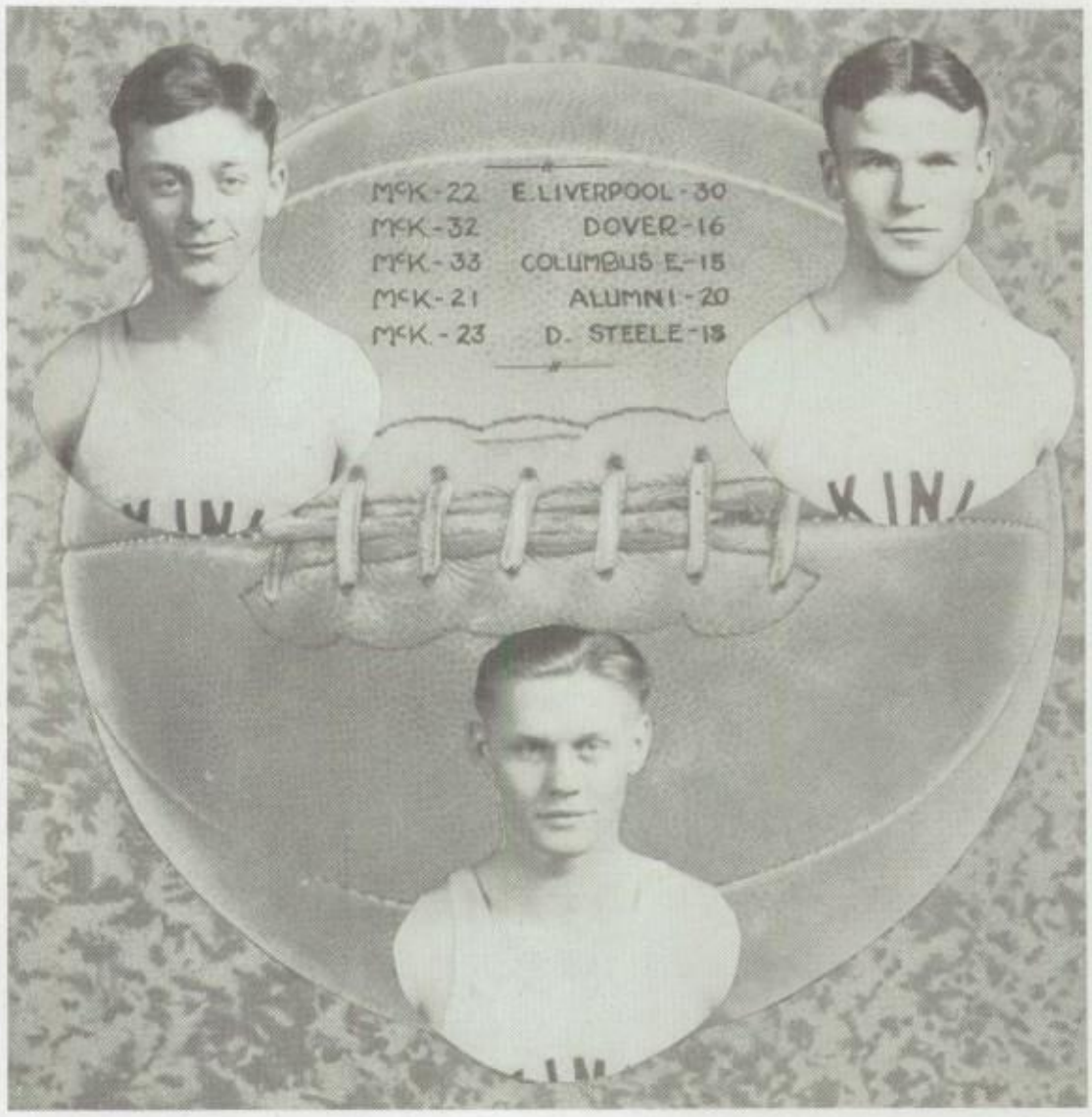

DANIELS, *Forward* BARRETT, *Center*

CAPTAIN HODNICK, *Forward*

BASKETBALL RESUME

CONTRARY to the usual custom of long years' standing, McKinley failed to produce a basketball team, which boasted a highly successful season. However, the fame which the McKinley team brought to Canton by its wonderful showing in the State Championship tournament, dispelled all doubt in the minds of the followers of the indoor sport, as to the inability of McKinley to compete with the best scholastic teams in Ohio. The team of '28 playing the stiffest schedule ever compiled for a McKinley basketball team succeeded in winning 10 out of the 19 scheduled games.

Coach Peabody displayed his keen insight of youth and of the court game when he did not work his team hard so that he might have them in good shape for early season games, but conditioned them gradually in expectation of the state championship tournament play. Two lettermen returned this year, Captain Sam Hodnick, forward; and Ray Barrett, guard and center. Coach Peabody built up a strong defensive team with these players as a nucleus, the other posts being filled by members of last year's reserve squad. After trying several combinations, the combination of Hodnick and Daniels, forwards; Barrett, center; Jurekovic and Rittersbaugh, guards; proved to be the most successful.

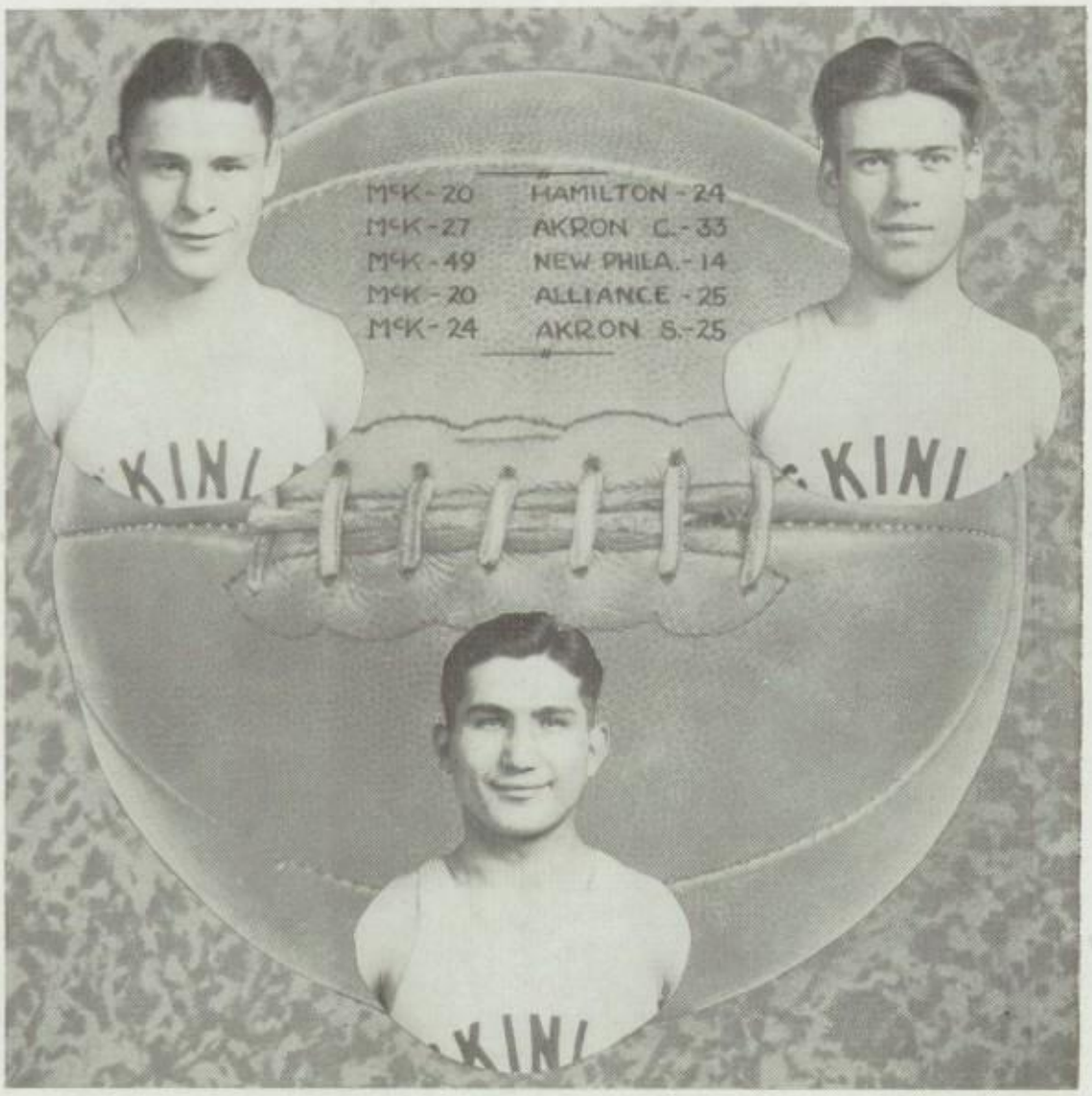

RITTERSBAUGH, *Guard* ESMONT, *Guard*
JUREKOVIC, *Guard*

A large number of aspirants reported to Coach Peabody when the first call was issued, but only twelve of this number were retained on the varsity squad and about twenty for the Reserves. After several disappointing showings during the season, the winning combination was at last discovered. These five lads later gained the recognition of being the best defensive team in Ohio.

McKinley opened the season with a defeat at the hands of East Liverpool. This was the first time in recent years that a setback was handed to a McKinley team in the initial encounter. Lack of scoring power and a deficiency of a good pivot man caused the defeat.

The following week a somewhat altered lineup was presented by the McKinleyites, Ray Barrett, a strong defensive player, handling the center job, and Esmont holding down a guard's position. The team succeeded in turning back the Dover quintet, State champs in '27. The close, snappy passing attack, characteristic of McKinley basketball teams, was very evident in this game.

Columbus East brought a highly touted team to Canton, but were vanquished as McKinley's cagers hit the bucket consistently from different ranges.

A strong, fast Alumni team was defeated by a one point margin after a thrilling game, in which McKinley's defense was tested to its fullest capacity.

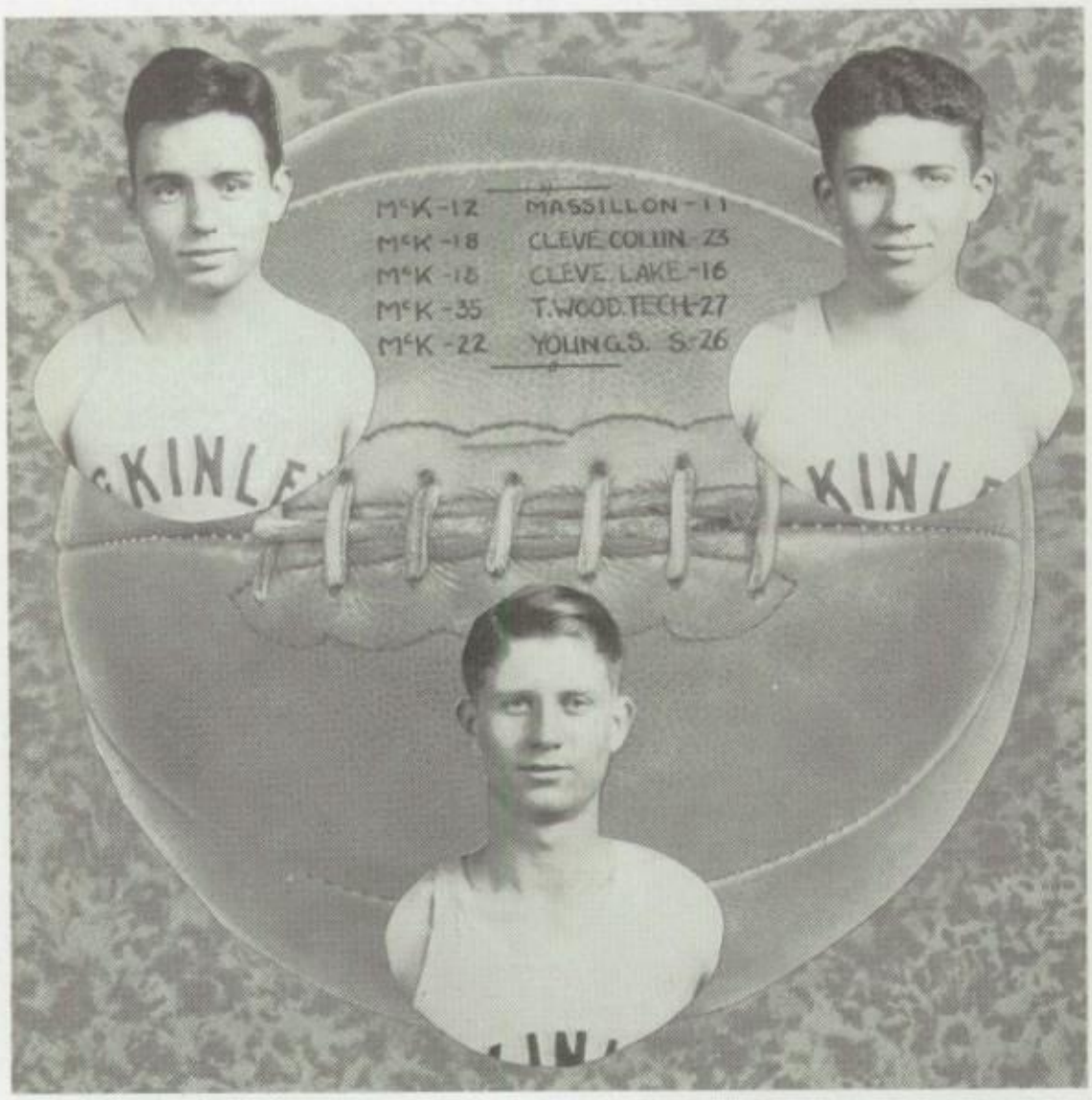

CAMPBELL, *Forward* CLARK, *Forward*

BEIDLER, *Forward*

Next the McKinleyites took a southward jaunt, and trimmed the veteran Dayton Steele aggregation. At Hamilton, however, the McKinley cagers met with different luck and Hamilton's speedy tossers gained a close victory after a thrilling overtime period.

Another defeat came at the hands of the classy Akron Central quintet, but New Philadelphia succumbed to a McKinley scoring rampage.

In the initial fray of the county series, Alliance trounced the McKinleyites using a fast, clever dribbling attack. A trip to Akron to battle Akron South resulted in a one point setback for Canton, after a stellar game was played.

The greatest defensive game seen in the auditorium court in recent years resulted in a McKinley victory over their old rivals Massillon, thus evening the count in the county series.

Cleveland Collinwood, rated as the best team in the fifth city, brought a team of veteran stars to Canton and administered a defeat on Coach Peabody's basketeers. Revenge was gained, however, when Lakewood's strong team fell before the McKinley passing attack in a close, rough game.

The following week the undefeated Toledo Woodward Tech team received their first setback, as Peabody started the second stringers, who succeeded in amassing a lead for the regulars. A trip to Youngstown South was then taken and with poor results, as a strong Youngs-

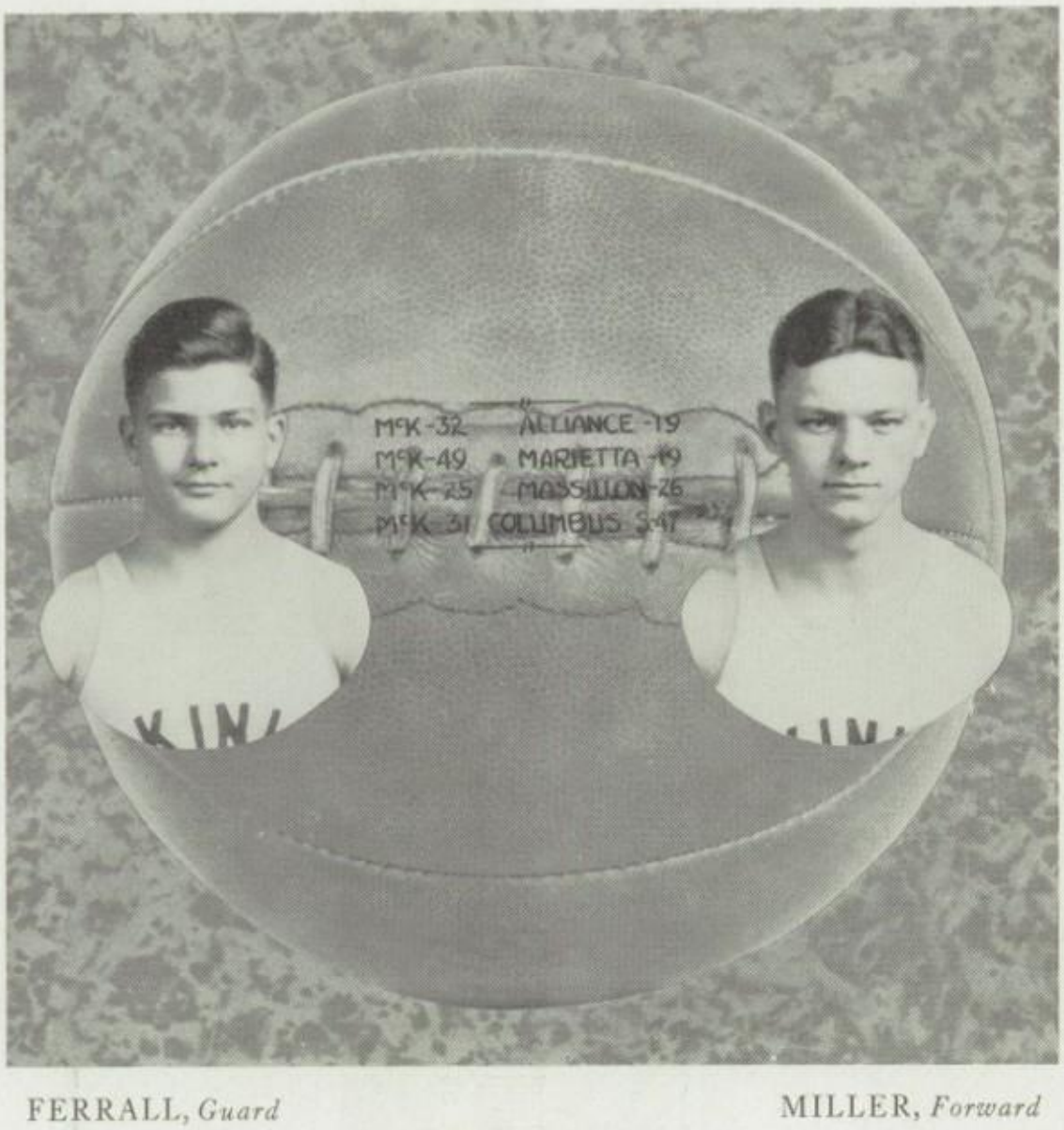

FERRALL, *Guard* MILLER, *Forward*

town South team trounced the McKinley quintet. The strategy of Coach Peabody, in starting his shock troops, failed on this occasion as South gained an early lead which was never headed.

Resuming the county championship play McKinley drubbed Alliance on the Mount Union floor. McKinley displayed some excellent basketball, and enthusiastic followers saw prospects of a county title for McKinley. Marietta's cagers appeared in Canton, and the Pioneer City lads received a sound lacing at the hands of the McKinley cagers.

The final game of the county series was played at Massillon before a packed gym. McKinley's hopes for a county title were dashed to pieces as a fighting Massillon team downed McKinley, once again only one point separated victory from defeat, but the McKinleyites lacked the point. The Orange and Black cagers penetrated the McKinley defense and amassed an early lead, which the Canton team was never able to overcome.

McKinley seemed unable to throw off the depression following the Massillon victory and consequently displayed a very inferior game of basketball in the final game of the scheduled season with the sturdy Columbus South squad. The winners displayed uncanny accuracy in hitting the basket, and as a result handed McKinley the worst defeat of the season.

We would like to tender at this time to the team and to the coach hearty congratulations for the fine spirit and sense of sportsmanship.

State Championship Tournament

RUNNER-UP in the state scholastic basketball tourney is the mark of achievement to which the Mc-Kinley cagers attained in tournament competition. This feat came as a surprise after the success of the scheduled season, but it proved to all that a fighting team is hard to put down.

When the Akron tournament opened McKinley was not considered a favorite, in fact little or no recognition was given Coach Peabody's cagers. After drawing a bye in the first round of the tourney, the unfavored McKinley squad upset the dope bucket when they proceeded to defeat the nifty Akron Central outfit, previous victors over McKinley.

Youngstown East had the misfortune to be the opponent of the fighting Canton team, and consequently they tasted defeat after a tough, defensive encounter, in which the sturdy McKinleyites played a classy brand of basketball.

The following week found a well-drilled Canton quintet at the northeastern Ohio tournament. McKinley ran wild and trounced the highly touted Elyria team in a game which displayed to Canton fans the real ability of the McKinley cagers. Next Akron North was encountered, with a trip to Columbus as the stake, and after a hard-fought, thrilling game, the McKinleyites triumphed, winning the trip to the State capital and a beautiful silver trophy.

At Columbus the team, now given careful consideration by the other contestants, showed a remarkable comeback in the second half and trimmed the East Liverpool quintet, early season victors over McKinley. The semi-finals of the State championship saw the now enthused and determined Canton squad overcome a powerful team from Columbus Central. Spectators at the game were amazed at the splendid defense exhibited by McKinley and many coaches were optimistic as to the chances of a McKinley state championship victory.

In the final game of the state tourney the McKinleyites fought a game battle, but they fought a losing one against the powerful Dayton Stivers High School. The superior strength and size of Dayton combined to defeat the McKinley hopes of a state title, but credit must be given for the splendid fight McKinley put up. As a result of this game McKinley won another trophy and Jurekovic and Beidler, Canton guard and forward respectively, were selected on the All-Ohio team.

First Row—Lab, Birnoski, Green, Zagray, Shrake, Lieber. Second Row—Smith, Rudy, Jackman, Faculty Manager; Miller, Carter, Coach; Adams, Earenfight.

BASKETBALL RESERVES

TURNING out consistent winners seems to be the hobby of Coach Carter, as in 1928 he again produced a Reserve combination at McKinley which lost only two games during the entire season. Coach Carter is accomplishing wonders in his basketball tutelage at McKinley, as his teams have won 78 out of 83 games in six years competition.

This year's Reserve team proved to be a strong offensive quintet as they scored an average of 36 points per game, while their opponents scored only 21. A fast passing and a clever shooting combination were these Reserve cagers, and at times they also displayed a tight defense.

This year most of the games were played with Reserve teams of other high schools, and judging from the results, McKinley should have a powerful cage team in 1929. The five players who carried the burden of the attack for the Reserves were Shrake and Lieber, forwards, Earenfight, center, Green and Zagray, guards.

Individual scoring honors went to Lieber, forward, who scored 136 points, and Shrake was runner-up with 115 points. The eleven players to receive the Reserve letters were Adams, Birnoski, Earenfight, Green, Lab, Lieber, Miller, Printz, Rudy, Shrake and Zagray.

You have made a fine record fellows, and McKinley expects even more of you next season.

First Row—De Yarmon, Farwick, Benson, Tracey, Captain; Miday, Cordrey, Adams. Second Row—Young, Coach; Shrake, Fehn, Miller, Zagray, Shott, Clevenger. Third Row—Kirk, Sleighter, Mottice, Mason, Earenfight, Seiser, Rich, Smith, Student Manager.

RESERVE FOOTBALL

COACH Ward Young produced one of the finest Reserve football teams in 1927 that has ever been brought forth at McKinley. Any coach realizes that taking a team of inexperienced players and whipping them into shape is no small task, but Coach Young accomplished this feat very capably. Consequently the 1927 Reserve team captured all but one of the eight games played during the past season. The team possessed a strong line and a fast, smashing backfield, which opponents found hard to check. The plays were executed in a smooth manner, more becoming to a more experienced eleven, for the Reserves piled up 221 points against their combined opponents'51. Several of the Reserve regulars proved so adept at the game that they will doubtless hold down varsity berths next season.

In their initial encounter the Reserves romped away with a 46-7 victory over Malvern, and a 35-0 defeat was next plastered on the Salem Reserves. But in their third conflict they were handed a 31-0 setback at the hands of Louisville, Class B County Champions in 1927. Navarre then fell a victim to the smooth attack of a rebuilt Reserve team, 13-7. A trip to Salem resulted in another sweeping victory over the Salem Reserves 34-0. Carrollton went down to a 6-0 defeat, after a bitter, hard-fought battle. The rest were easy.

First Row—Shrake, Goss, Rudy, Hodnick, Campbell, J. Barbour, McCormick. Second Row—Kell, Adams, Riegler, Zeren, Kirk, Brown, Hummel. Third Row—Coach Young, Glenn, Butch, F. Barbour, Mason, Clevenger, Hayes, Ross, Student Manager Myers.

VARSITY TRACK TEAM

COACH YOUNG, in his second year as track mentor at McKinley, seems likely to produce a successful team. Many promising aspirants were unearthed in the interclass competition, and combining these with the two lettermen, Hodnick and Rudy, Young expects to turn out a squad which, although they are not expected to win a majority of meets, will do their best to blazon the name of McKinley in the annals of track competition.

In the dashes, Campbell, J. Barbour, Mason, McCormick, Rudy and Ross will carry the McKinley colors, with Rudy, Kell, Butch, Riegler and Glenn in the distance runs. Shrake, Adams, McCormick, and Cody are the probable hurdlers, while Brown, Shrake and McCormick will do most of the jumping. Goss, Esmont, Hodnick, Zeren and Benson will be the weight tossers, and the pole-vaulting will be done by Hummel, Clevenger and Hayes.

The schedule for the season follows: April 20-21, Ohio Relays at Columbus; April 28, Triangular Meet, Salem, Akron, and McKinley at Canton; May 5, Lakewood Relays at Lakewood; May 12, County Meet; May 19, District Meet at Salem; and May 25-26, State Meet at Columbus.

Track has been growing more and more popular and the peak is expected to be reached this year.

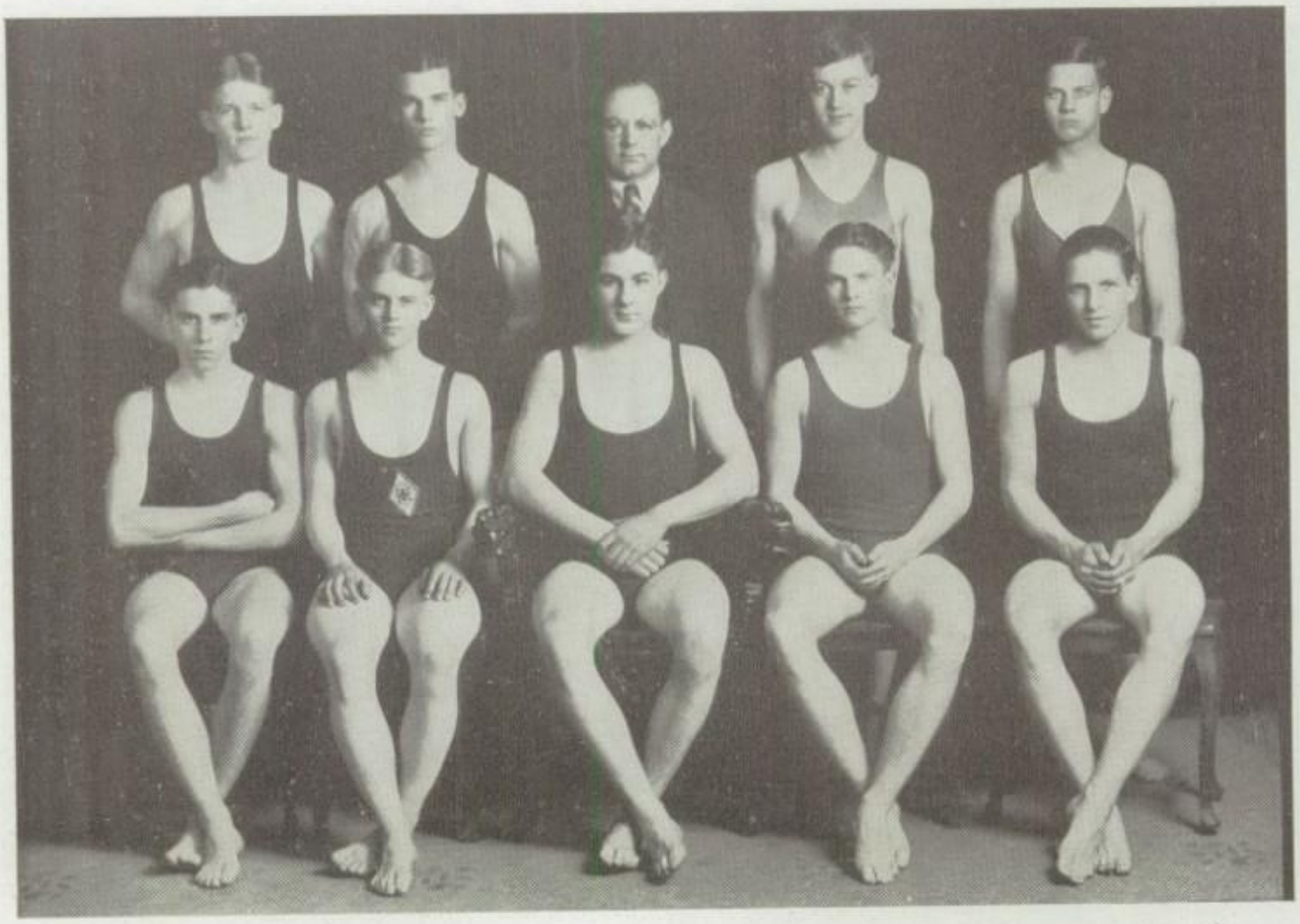

First Row—Artman, Quayle, Farrall, Gray, Pfefferman. Second Row—Kirk, McCormick, Young, Coach; Hurst, Clark.

· VARSITY SWIMMING TEAM ·

FOR several years swimming has been a minor sport at McKinley, but in the last year the feats of Coach Young's swimmers began to be heralded throughout the school. At the conclusion of interclass swimming activities, Coach Young selected the most promising tankmen, and drilled them in preparation for a series of scheduled meets.

Two dual meets and the state swimming meet comprised the schedule. In the dual meet with Lakewood, McKinley received the short end of a 48-16 score. McKinley succeeded in capturing only two first places, as Cannon, high scorer in state meet, led Lakewood to a sweeping victory.

The Akron East meet was a spectacular and interesting contest with East winning 40-19. Fela, of Akron, who holds the world's scholastic record in the 100 yard back stroke, captured three first places and almost defeated McKinley single-handed. Only one Canton man gained a first place for McKinley, Farrall winning the 60 yard breast stroke.

Better luck accompanied the team in their jaunt to Dayton for the state meet, as they landed fourth place with 10 points. The McKinley points came by winning the 120 yard medley relay and when Gray captured a third place in the 60 yard free style.

James *Staudt* *Beatty*

· CHEERLEADERS ·

"CREDIT where credit is due," is an advisable adage, and that is precisely what McKinley High aims to do. Credit has been given to members of various athletic teams, publication staffs and other worthy organizations, but let us stop and give a tribute to those loyal boosting fellows, whom we call cheerleaders. A team does its best for McKinley, but sometimes the best can be advanced even farther by loyal support and cheering. The McKinley High cheerleaders direct this support and enthusiasm into the channel of organized cheering.

Before the second football game a most successful staff of cheerleaders had been selected by the student body. They were Paul James, Francis Staudt, Raymond Beatty, and Ralph Watkins. They served faithfully throughout the football season and some credit is due them for the successful season of 1927. During the long basketball season and the tournament play McKinley always found these fellows on the job, and the same loyalty appeared in their work in track and baseball.

Their boosting duties include not only athletics but also we find them on deck at assemblies of almost every kind, endeavoring to bring out that fine, encouraging spirit so helpful to those working for McKinley.

First Row—Hillibish, James, Johnston, "Bulldog," Yale Mascot; G. Roemer, Harvard Mascot, Nist, Manager; Noble, Seiple, Mac Kenzie. Second Row—Wynn, E. Johnston, Shaeffer, G. Scott, A. Scott, Pritchard, Gould, Stabe. Third Row—Gatchel, Claypool, English, Spelman, Giles, Clapper, Steed.

YALE - HARVARD GAME

AT THE end of the basketball season Miss Whitlock chooses girls for the Yale-Harvard teams. The girls are selected from the best players on the three class teams.

March 12 brought an end to the "jinx" which has been following the Harvard team for the past several years. The game ended with the score 34-33 in favor of Harvard.

Lucile Seiple was captain of the winning team, and the line-up was Spelman, Stabe, Clapper, MacKenzie, Giles. Substitutes, Steed, Gould, Strikowski, Pritchard. Mary Elizabeth Nist was the manager of the team and little Gretchen Roemer was the mascot. The players wore white middies and bloomers trimmed in red.

The Yale team had as its captain Betty James. The other players were Shaeffer, Wynn, English, H. Johnston, Hillibish. Substitutes, Gatchel, Claypool, Johnston, Hess. The Yale team wore blue middies and white bloomers on which was a blue bulldog. Betty Kling was the manager and a bulldog served as mascot.

The Scott twins, Gertrude and Anne, were the cheerleaders for the two teams.

Gatchel, Seiple, Freymark, Nist, Clapper, Shryock, Patterson, James, MacKenzie, Bolender, Gates.

· SENIOR GIRLS' HOCKEY ·

HOCKEY has created more interest this year than ever before. In other years we have been handicapped by bad weather, but this season the weather man was unusually kind to us, and enabled Miss Whitlock to have all the games run off in two weeks. All the players showed great improvement over last year's work, and this fact of course tended to make the games very exciting and hard fought, sometimes drawing quite a good sized crowd of rooters.

The Sophs although inexperienced in hockey showed unusually fine playing, providing some good opposition for the Juniors and Seniors, in one case a little too good.

The Seniors started out successfully, winning from the Sophs 11-10 in the first game and defeating the Juniors 11-5 in the second. Then a jinx seemed to descend on the Seniors. In the third game, which was a fight from beginning to end, they were defeated 5-3 by the Sophs. In the last the Juniors surpassed the Seniors, defeating them 9-7. Thus the Seniors won two games and lost two, finishing second in the series. Although they did not win the championship they played hard in every game, and displayed fine spirit.

The following girls played on the Senior team: Helen Gatchel, Lucile Seiple, Ethel Clevenger, Mary Elizabeth Nist, Mildred Clapper, Geraldine Bolender, Jean MacKenzie, Betty James, Mary Patterson, Doris Gates, Lois Shryock and Georgia Freymark, captain.

First Row—E. Smith, Johnston, Noble, Gould, Huntsberger, Bassinger. Second Row—B. Converse, Delp, Zaugg, Feightner.

· JUNIOR GIRLS' HOCKEY ·

HOCKEY was one of the favorite sports among the Juniors this year for there was a squad of over twenty girls present at the first practice. After a while, this squad was cut down to about fifteen, eleven regular players and four substitutes. In the first game with the Sophomores, the Juniors found that they had a formidable foe in this class, and after a hard-fought game won 7-5. The second game which the Juniors played was with the Seniors, and they were forced to bow down before their upper classmen. The score was 11-5. However the Juniors, determined to win, went into their next game with an entirely new line-up and succeeded in thoroughly subduing the Sophomore team 10-3. The final struggle for the championship now lay between the two upper classes and both teams went into the game with a determination to win. The Juniors had succeeded in working up a great deal more team work than there had been in their first battle with the Seniors, and by virtue of the new line-up, the Juniors won their final game 9-7, thus securing the championship.

The eleven regular players were: Katherine Zaugg, Hester Jane Johnston, Clara Louise Huntsberger, Elsie Grace Gould, Edna Smith, Janet Delp, Betty Hess, Jane Cool, Evelyn Luethi, Bernice Converse, and Dorothy Noble, captain.

The substitutes were: Geneva Copthorne, De Vere Bassinger, Beulah Feightner, Emma Kaufman, and Margaret ZurLinden.

First Row—Sickafoose, Parker, Hebert, Johnston. Second Row—Spotts, Monnard, Steed, Claypool, Spelman.

SOPHOMORE GIRLS' HOCKEY

THE Sophomore Hockey team fought a hard but losing battle this year. Out of four games three were lost, but that can not be considered a disgrace for their playing balanced evenly their failure to score high. Defeat is never a wet blanket to the Sophomore spirit. Such was the case of the victory of the Sophomores over the Seniors, with a score of 5-3. The scores of the remaining games were as follows: Juniors 7, Sophomores 5; Juniors 3, Sophomores 3; Seniors 11, Sophomores 10.

The players were Hazel Steed, captain and goalkeeper; Mary Catherine Hebert, fullback; Dorothy Monnard, fullback; Marjorie Spotts, right halfback; Martha Sickafoose, center halfback; Virginia Parker, left halfback; Thelma Claypool, left wing; Florence Smith, left inside; Eleanor Spelman, center; Edra Johnston, right inside; Janet Alper, right wing. The subs were Ruth Griffiths, Margaret Schellhase and Mary Ellen Fair. All the games were played at Harter's field with a few enthusiastic rooters present.

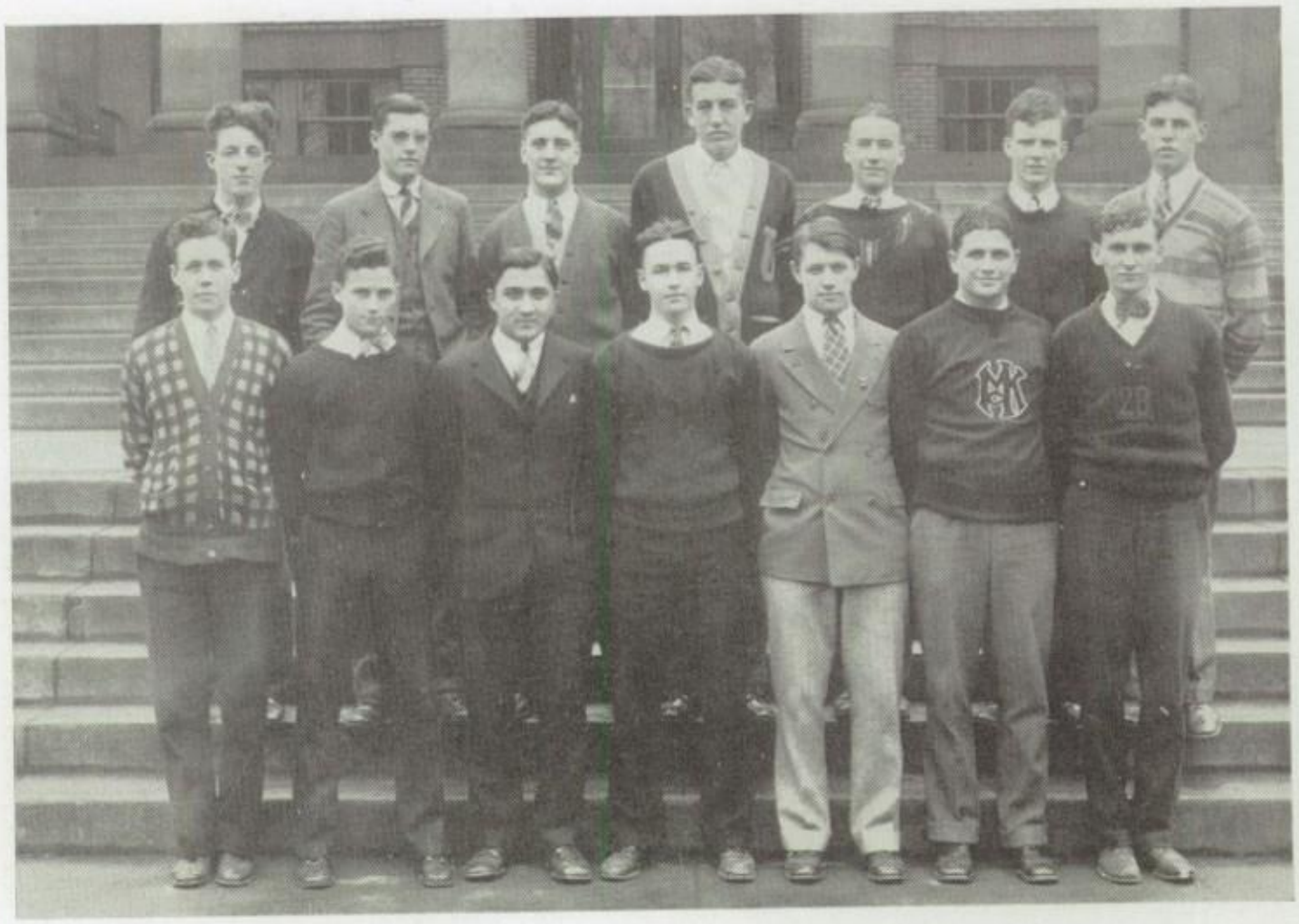

First Row—Westland, Kramer, Dominick, Floding, Goss, Maurer, Brown. Second Row—Paulson, Moore, Schnovel, Drungenbolz, Pfisterer, Hammerly, Rossiter.

· SENIOR BOYS' BASKETBALL ·

FOR three years the Senior classes have ruled supreme in the intramural basketball contests. Again this year, a formidable Senior team, composed of experienced cagers, won all eight of their games and displayed a brand of basketball which completely outclassed their opponents.

The "A" team, having in its lineup experienced amateur cagers, displayed a smashing offensive and a fine defense, which allowed their opponents an average of only fifteen points per game. The "A" team got off to a fine start, trimming the Sophs 25-16 in an interesting game. Next the Juniors fell before the Senior attack 19-13 in a game featured by fine defensive playing. The Sophomores again succumbed to a superior Senior team in their second game by a score of 30-16, and in the final game of the season the Seniors nosed out the Juniors 20-15 in a close, hard fought game.

The Senior "B" team also enjoyed a very successful season, winning its first game with the Sophs 13-5 and next trouncing the Juniors 26-13. In the second round they encountered little opposition while topping the Sophs 21-17 but won their final game after a hard fight, downing the Juniors 30-25.

We wish you farewell Seniors, and McKinleyites know that you were a hard bunch to defeat. McKinley will remember and cherish your fine sense of sportsmanship.

First Row—Clapper, Eschliman, Gatchel, James, Seiple, MacKenzie, Hillibish. Second Row—Gates, Shryock, Sabo, Freymark, Keyes, Kell.

SENIOR GIRLS' BASKETBALL

ALTHOUGH the Seniors were defeated in the interclass series when the points of the "A" and "B" teams were added up, they feel that their last year of basketball at McKinley has not been spent in vain. They were handicapped to a certain extent due to the fact that such a small number of girls came out for the teams, leaving very few and sometimes no substitutes. However, those who did come out had real class spirit and did their best to win their class numerals.

The "A" team went through a successful season losing only one game out of six, that one being to the Juniors. It looked as if the Seniors had won that game but the final whistle blew with the Juniors in the lead the score being 30-29. The fates seemed to be against the "B" team for they lost every game, some of them by very small scores. However they were good sports and did their best for the class.

The "A" team consisted of: Hillibish, Clapper, MacKenzie, Freymark, Seiple, Gatchel, Eschliman and James, Captain. The "B" team consisted of Hatmaker, Kell, Keyes, Sabo, Shryock and Gates, captain.

The Seniors wish at this time to express their appreciation and gratitude to Miss Whitlock for her faithful work with the teams for the past three years. We feel that under her coaching we have received more than an increased knowledge of basketball.

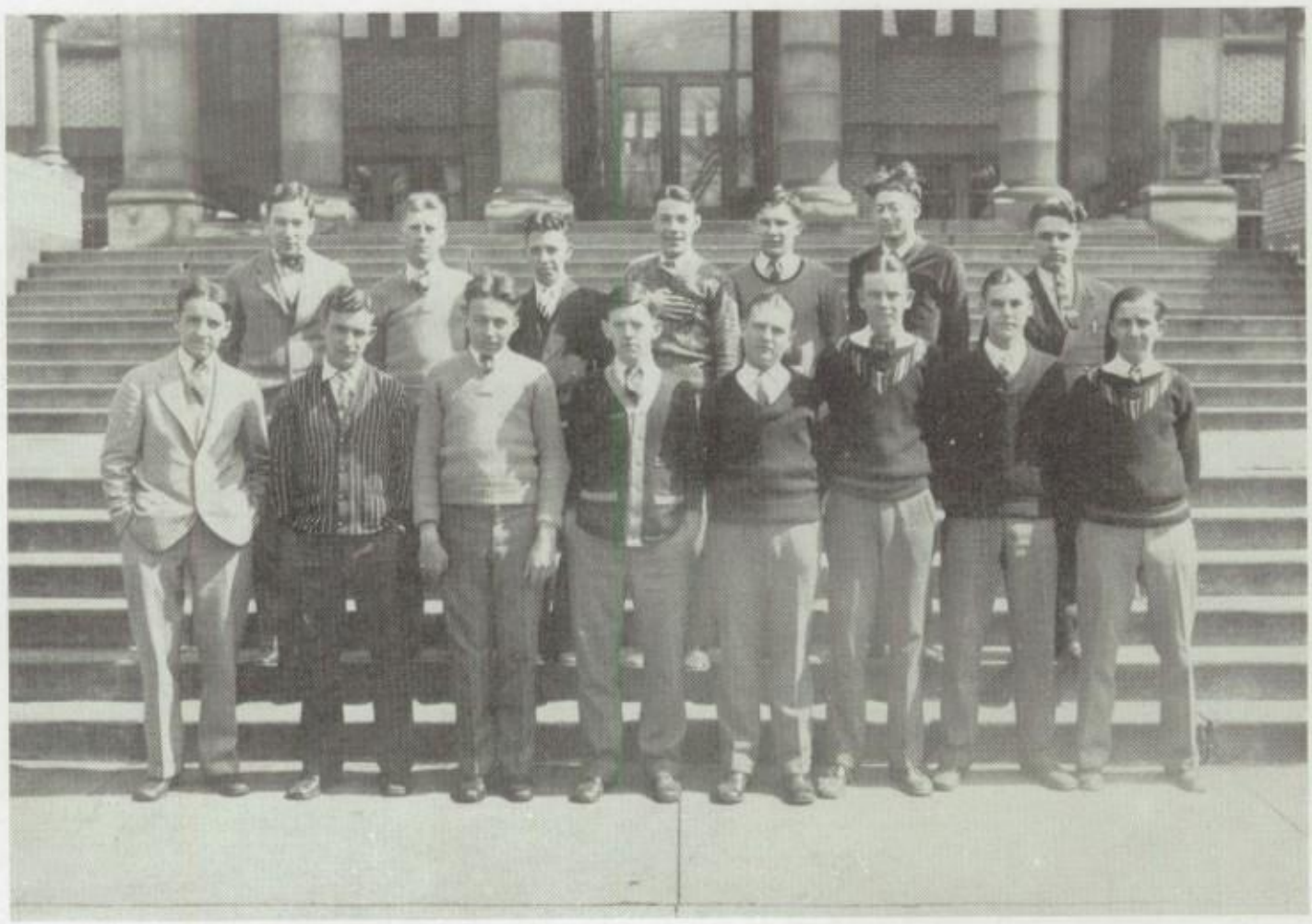

First Row—W. Soffel, A. Ake, T. Ray, H. DeYarmon, F. Bors, S. Bailey, R. Fehlman, J. Kogel.
Second Row—R. Foss, H. Kutrieb, H. Fravel, L. Stevens, P. Hutchison, W. Thompson, H. Culp.

· JUNIOR BOYS' BASKETBALL ·

THE Junior interclass basketball team did not come up to pre-season expectations, and as a result finished last in the class scramble, with only two points. After capturing the swimming meet, the Juniors began to express hope of flying their colors in June, but the result of the basketball put a damper on such an expectation.

The poor showing made by the Juniors is due largely to lack of material rather than lack of enthusiasm. With thirteen Junior cagers participating in varsity and reserve competition, Coach Carter was forced to build his two teams from inexperienced material.

The "A" team displayed an exceptionally fine defense, but also a somewhat weak offense. The Junior "A's" received a rather severe jolt in their opening fray when they were defeated 20-14 by the Sophs. They played splendid basketball in their next game with the Seniors, but dropped the contest by a 19-13 score. The Sophomores again defeated the Juniors 31-29 in an exciting, hard-fought game, and the Seniors nosed out the Junior cagers 20-15 in the final game.

The "B" team fared somewhat better, capturing two of their games both at the expense of the Sophs, the first 27-13. But the Juniors fell before the speedy attack of the Senior "B's," 26-13 in the initial contest and dropped the final fray 30-25.

We wish you luck Juniors and we greatly desire that you succeed in attaining the intramural championship next year.

First Row—Giles, Shaeffer, Stabe, Wynn, Gould. Second Row—Johnston, English, Noble, Smith, Kaufman, Lundy, Delp, Huntsberger, Anderson, K. Zaugg, A. Zaugg, Long.

JUNIOR GIRLS' BASKETBALL

WHEN Miss Whitlock called for candidates for the Junior basketball team, more than enough for two teams answered. Probably because they did not win a game last year, the Juniors were determined to fight this year, and as the result they won the interclass championship which entitled them to numerals.

Much of the credit goes to the "B" team, as they lost but one game, thus earning five points toward the championship. Miss Whitlock also did a great deal in coaching the team.

The first game was played with the Sophs. The Juniors won 29-8. The second was with the Seniors and was the most exciting game of the year. The Juniors nosed out the Seniors in the last minute of play to make the score 30-29. The third with the Sophs resulted in 37-25, the Juniors on the larger end of the score. The Sophs showed much improvement and the Juniors were compelled to work harder than in the first game. The next game was with the Seniors and the Seniors won 45-37. The Juniors won the next game with the Sophs, 42-28. The final Senior game was the grand finale, the Seniors emerging victorious.

The whole season was a great success and the girls had a lot of fun even though the practice was hard.

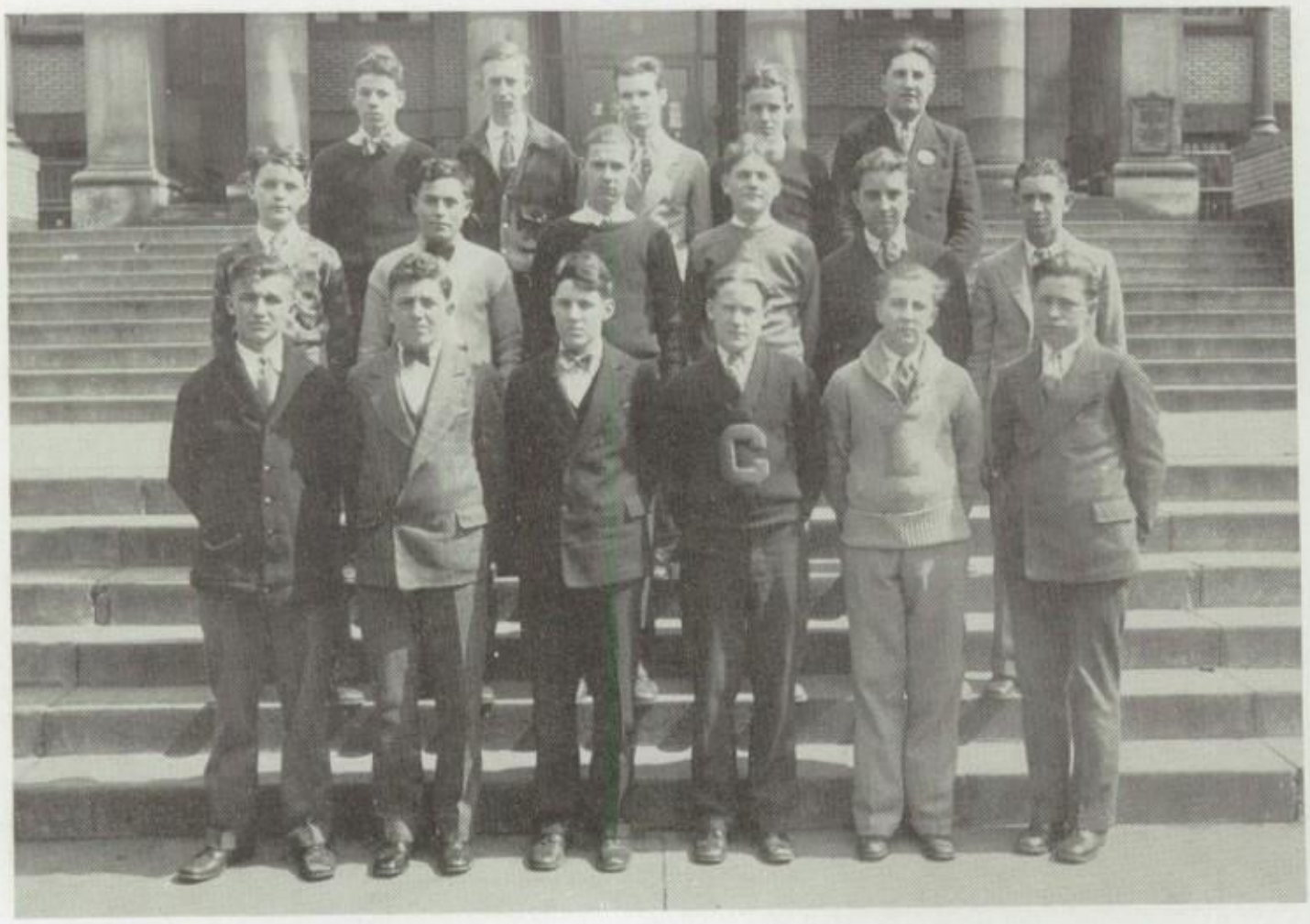

First Row—Steve, Coplea, Clevenger, Gerber, Hamilton, Hollick. Second Row—Temple, Mottice, Kettler, Bock, Polk, Ross. Third Row—Adair, Smith, McCormick, Burkhart, Benson.

· SOPHOMORE BOYS' BASKETBALL ·

FOR the first time in many years a Sophomore intramural basketball team finished second in the interclass competition. The Sophomores possessed a fast, accurate but small team, which succeeded in contributing trouble to its opponents. Coach Boone produced a team of scrappy cagers, which proved that the class of '30 has in its ranks some splendid athletic ability. We hope that after another year's experience has been attained, the Sophs will be able to capture the scholastic honors.

The "A" team started the season in great shape by trimming the Juniors in the initial contest 20-14. Then the Seniors appeared as their first stumbling block, downing them 25-16. The Sophs staged a comeback after this defeat, and nosed out the Juniors 31-29 in a thrilling game. They entered the final test with determination, but the powerful Senior quintet trounced them again 30-16.

The Sophomore "B's" experienced a disastrous season, losing every game of the interclass series. A 27-13 loss, inflicted by the Juniors, was followed by 13-5 setback at the hands of the Seniors. In the second round of play the Juniors trimmed the Sophs 30-23, and the victorious Seniors handed them a 27-17 defeat.

First Row—Steed, Spotts, Pritchard, Loehr, Sickafoose, Johnston, Worlock. Second Row—Claypool, Kerr, Monnard, Stitt, Spelman, Lloyd.

SOPHOMORE GIRLS' BASKETBALL

FIGHTING with a "never-say-die" spirit, the Sophs had a fairly good basketball season, but were able to gain only four victories, all of which go to the credit of the "B" team. There was some fine material on the "A" team, but they were unable to defeat either the Seniors or the Juniors.

Both teams played three games with each of their opponents. Some of the games were played in the gym, and others in the music room. We had a few spectators and a very few rooters, but those who did come out showed their loyalty in such a manner that we thought the entire Booster section was cheering.

The scores for the games played by the "A" team are as follows: Juniors 29, Sophomores 8; Seniors 44, Sophomores 16; Juniors 37, Sophomores 25; Seniors 44, Sophomores 24; Juniors 42, Sophomores 29; Seniors 23, Sophomores 15.

The "B" team was more successful and scored four victories to two defeats. The scores follow: Juniors 31, Sophomores 25; Seniors 14, Sophomores 40; Juniors 29, Sophomores 32; Seniors 16, Sophomores 27; Juniors 33, Sophomores 9; Seniors 14, Sophomores 35.

First Row—Riegler, Wirebaugh, Becher, Esmont. Second Row—Brown, Belden, Daniels, Popernik.

SENIOR BOYS' TRACK TEAM

THE outcome of the interclass track meet, an annual event at McKinley, was of great interest to the Seniors, as their total of points in intramural competition was not so great that they did not make a great effort to win the track event. Accordingly when the first tidings of the coming track season were heard, the Senior captain, Jack Barbour, proceeded to assemble a formidable team.

Among the ones seeking laurels for the Seniors were Campbell, an excellent sprinter, Goss, a weight-tosser of ability, and Brown, who is rated a good jumper. The Seniors' weight men succeeded in obtaining 20 points for their class in the weight events, and consistent placing in track events raised the Senior total to 43½ points.

The Seniors captured the meet, nosing out the Sophs by a 3 point margin. Goss led the scoring with 10 points. In order to win the meet the Seniors had to capture the mile relay, the final event of the meet. A team composed of Campbell, Barbour, Brown, and Daniels was able to nose out the Sophomore team and win the meet.

Well Seniors it was a fine piece of work, and much credit is due to the members of the team. McKinley wished them the best of luck in varsity competition.

First Row—Shryock, Feik, MacKenzie, James, Nist. Second Row—Gatchel, Daberko, Baker, Seiple

SENIOR GIRLS' TRACK

ONLY a few Seniors expressed their intentions of competing in the annual track meet held at Lehman field. But those girls who did come out expect to do their best toward upholding the standards of the class.

Those who signed up as recruits at the first call were: Betty James, captain; Lois Shryock, Jean MacKenzie, Lucile Seiple, Mary E. Nist and Gladys E. Keyes, Doris Baker.

Last year the Seniors took first place in several events of the track meet. The shot put was won by "Peg" Castor, and the broad and high jumps by "Bug" Sickafoose. The Seniors also placed in the 50 yard and 100 yard dashes, and participated in the javelin, baseball and basketball throws.

First Row—Rudy, Hummel, Merriman, Vogelgesang, Jackson, Butch, Kirk. Second Row—Zeren, Kell, Spokane, Miller, Joseph, Adams.

JUNIOR BOYS' TRACK TEAM

ALTHOUGH the Junior track team did not win the interclass track meet, they possessed an excellent team which finished in third place, only 5½ points behind the victorious Seniors. The Junior track captain, Allan Rudy, was forced to build a team from inexperienced material, as Bob Shrake was the only other veteran of the Junior class.

However, this same inexperienced team captured six first places, more than any other team in the meet, and displayed ability which will undoubtedly form the nucleus of the varsity track team. Inability to place in the weight events caused the Junior defeat, as only one second place was taken in this department. Shrake led the Junior scoring with 11 points, gained by firsts in the 120 yard low hurdles and broad jump, and a third place in the high jump. Rudy followed closely with 10 points from firsts in the 220 and 880 yard dashes.

First place in the mile relay would have captured the meet for the Juniors, but lack of running material prevented victory.

Good work, Juniors. You did not win the meet, but you put up a good fight. Let's win it next year.

JUNIOR GIRLS' TRACK

MANY Junior girls answered the call as track candidates this year and many who came out were those who have gained points for their class in previous activities.

The team this year will be built around Katherine Zaugg, Clara Louise Huntsberger, Devere Bassinger, Ada Zaugg, Katherine Magee, Beulah Feightner, Margaret Everhard, Lucretia Christie, Bernice Converse, Ethel Stevens, Florence Shanower, Edna Smith, Helen Blon, Zelda Snyder, Sara Lantz, Arlene Hoffman, Gladys Cole, Mary Ida Macomber and Effie Scharr. These girls will try exceedingly hard to win the track meet, for the winning of first place in track and also baseball will make the Junior girls champions of all girls intramural sports at McKinley.

Last year the Juniors won first places in the javelin, baseball throw, 50 yard dash, hurdles, basketball throw and 100 yard dash, while they captured second place in the shot put. The Juniors won last year's meet by a high score, topping the Seniors who took second place.

First Row—L. Mason, R. Mason, Hayes, Clevenger. Second Row—Mottice, Temple, Frizzel, Cody, Ross.—Third Row—Glenn, Barbour, Benson, McCormick, Adair.

SOPHOMORE BOYS' TRACK TEAM

LIVING up to expectations, the Sophomores produced one of the finest track teams ever developed by a Sophomore class at McKinley. Dean McCormick, Sophomore track captain, possessed plenty of promising material from which to build his team. A very successful team was the result and one which scored 40½ points, finishing a close second to the Seniors.

McCormick proved to be the star of the meet, scoring 18 points by capturing firsts in the high jump, 440 yard dash, and 220 yard low hurdles, second in the 880, and third in the broad jump. A weakness in weight events and the mile race caused the Sophomore downfall, as they placed in every event except the mile and javelin throw. One of the features of the meet was the pole-vaulting of Clevenger and Hayes, two young Sophomores, who expect in the near future to bring honor to McKinley in this endeavor.

After leading the whole field the Sophomore relay team was nosed out by the Seniors, thereby losing the meet for the Sophs.

Very good, Sophs. Keep up the same spirit in varsity track competition and you will insure McKinley a good team.

SOPHOMORE GIRLS' TRACK

SOPHOMORE girls who came out for track this spring are going to do their utmost toward capturing the championship and thus start their class well on its way through McKinley with a good name in athletics.

Those around whom the team will be built are: Julia Krider, Catherine Worlock, Edra Johnston, Zola Bergert, Mary Sickafoose, Cornelia Pritchard, Hazel Steed, Virginia Parker, Eleanor Spelman, Emily Rairigh, Annetta Griffiths, Phoebe James, Dorothy Bast, Florence Smith, Pauline Schwab, Kathryn Grimes, Rosella Goss, Marie Chmel, Thelma Claypool, Dorothy Stitt, Dorothy Monnard, Betty Morrison, and Miriam Hine.

There is plenty of fine material here, and the Sophomores should be able to place a good team on the track and field.

First Row—Shrake, Farrall, Pfefferman, Hoehler. Second Row—English, Gray, Clark.

· SENIOR BOYS' SWIMMING TEAM ·

VICTORS in the intramural swimming competition in '26, the Seniors were knocked from the pedestal by a strong Junior aggregation. The Seniors put up a stiff fight in every race, but handicapped by lack of men, they struck a snag and fell by the wayside collecting only fifteen points out of a possible fifty-nine.

Qualifying men for each event in the preliminary meet, held December 2, the Seniors, led by Rittersbaugh and Gray, entered the semi-final in fine shape. In the semi-final the Senior swimmers, who had previously qualified, were overwhelmed by ambitious Sophomores and Juniors.

The final meet, December 16, brought forth only one outstanding man for the Senior class. This swimmer being Red Gray, a swimmer well known at McKinley for his aquatic feats. Gray swam a beautiful race in the 40 yard back stroke, distancing all opponents easily. Again in the 40 yard breast stroke Gray proved his superiority, leading the field to the finish after an exciting race.

In the 20 yard free style the Seniors failed to place, as in the 40 yard free stroke. English finished third in the 100 yard free, and third in the 40 yard breast stroke. Pfefferman snatched a second place in the 40 yard back stroke, while Rittersbaugh, who qualified for three events, failed to swim in the final meet.

First Row—Duncan, George, Hardy, Conrad. *Second Row—Fife, Freymark, Clark.*

SENIOR GIRLS' SWIMMING

THE Senior girls who came out for swimming this year did their best in the interclass contest and beat the Sophs 37-39. The Sophs had a good team, and it was a close fight for the Seniors, but they pulled through bravely. It was easy for the Seniors to take first place in the 40 yard crawl, 20 yard breast stroke, 40 yard side under and side over, 20 yard back stroke and diving. The Sophomores succeeded in winning the relay.

There was the usual keen competition between the old rivals, the Juniors and Seniors. The Seniors put up a hard fight, but the Juniors proved too much for them and won, the score being 28-49. The Seniors did not finish in first place as they had expected, but took second place. The championship was won by the Juniors.

Those on the Senior team were: Myra Hardy, captain; Marjorie Conrad, Georgia Freymark, Isabel Clark, Mary George, Mabel Dougherty, and Mildred Fife. These girls should be complimented on their good work and on the sportsmanship displayed throughout all the events.

First Row—J. Clark, V. Artman, D. Ingold, R. Quayle, J. Kirk. Second Row—P. Hans, P. Lindberg, R. Clark, C. Hurst.

· JUNIOR BOYS' SWIMMING TEAM ·

THE Juniors evened the score in intramural competition by copping the annual swimming meet, after losing the Relay Carnival to the Seniors. As Sophomores, they held forth a promise of great deeds, and as Juniors they dove, swam and fought their way to a smashing victory, amassing a total of thirty-eight points.

The old saying, "In numbers there is strength," held true for the Juniors as they succeeded in qualifying more men for both the preliminary and semi-final meets than the Seniors and Sophomores.

Coach Ward Young expects to mold his varsity swimming team around these aquatic stars, because of their excellent showing in the intramural meet.

Hurst, a veteran swimmer, proved the star of the meet, winning firsts in the 20 yard and 40 yard free style swims, while Kirk and Quayle also performed sensationally for the Juniors. R. Clark and Kirk placed second and third respectively in the 20 yard free style, and J. Clark obtained second in the 40 yard breast stroke. Artman and Hans were runners-up in the 40 yard free style, while Lindberg snatched third in the back stroke. Quayle grabbed first in the diving, with Kirk a runner-up to Quayle.

The relay team composed of R. Clark, Artman, Shrake and Hurst won the 160 yard relay, nosing out the Seniors by several yards.

Second Row, left to right— Hess, ZurLinden, English, Longsworth, Naegellen, Wood. First Row— Zaugg, Spanagel, Cole, Mason, Ferraro, Scott.

· JUNIOR GIRLS' SWIMMING ·

"WATER—water—everywhere—." Such was the result of the girls swimming meets [according to spectators]. Nevertheless the meets were a success. The teams were so evenly matched that the conflicts were quite close. Miss Decker was the coach for the three teams. Myra Hardy was captain of the Seniors, Mary Jane Cole of the Juniors, and "Flips" Crawford of the Sophomores.

The first meet was between the Sophomores and Juniors; the latter winning fifty-two to twenty-five. After this meet, Gertrude Scott, Katherine Zaugg, and Mary Jane Cole converted themselves into a canoe and paddled up the pool.

The second meet was between the Sophomores and Seniors. This meet seemed more exciting than the first, for the score wavered back and forth, finally the Seniors won, thirty-nine to twenty-seven.

The last meet was the Junior-Senior. This was the occasion on which the championship was to be determined. The Juniors were the victors.

The events of each meet were: The forty-yard crawl, forty-yard trudgeon, twenty-yard back stroke, forty-yard side-under, forty-yard side over, twenty-yard breast stroke in Sophomore meets, forty yards in the Junior-Senior, diving, relay, and plunge.

The old record for the plunge, forty-eight feet and two inches was broken by Margaret ZurLinden, a Junior. The new one is fifty feet six inches. Congratulations!

First Row—Quigg, Riley, Bowman, Streby. Second Row—White, Hine, Monnard, Moore, Crawford, Kerr.

SOPHOMORE GIRLS' SWIMMING

THE Sophs, while not doing so well in the swimming meets this year, intend to make a stronger showing in the future. They have great confidence in themselves for they were defeated by the Seniors by only two points. Good material is plentiful—look out Sophs and Seniors of next year!

Keen interest was shown by the student body of McKinley this year at the swimming meets, which shows that swimming has fast become a major sport at the school. The cheering and yelling of the spectators displayed their enthusiasm.

The Sophomore team was composed of: Crawford, captain; Riley, Hine, Moore, Monnard, Bowman, Streby, White and Quigg. Crawford's ability in the trojon together with Riley's speed and Hine's back stroke was of considerable help to the team. The score of the Junior-Sophomore, a most closely contested meet, was 39-37.

Organizations

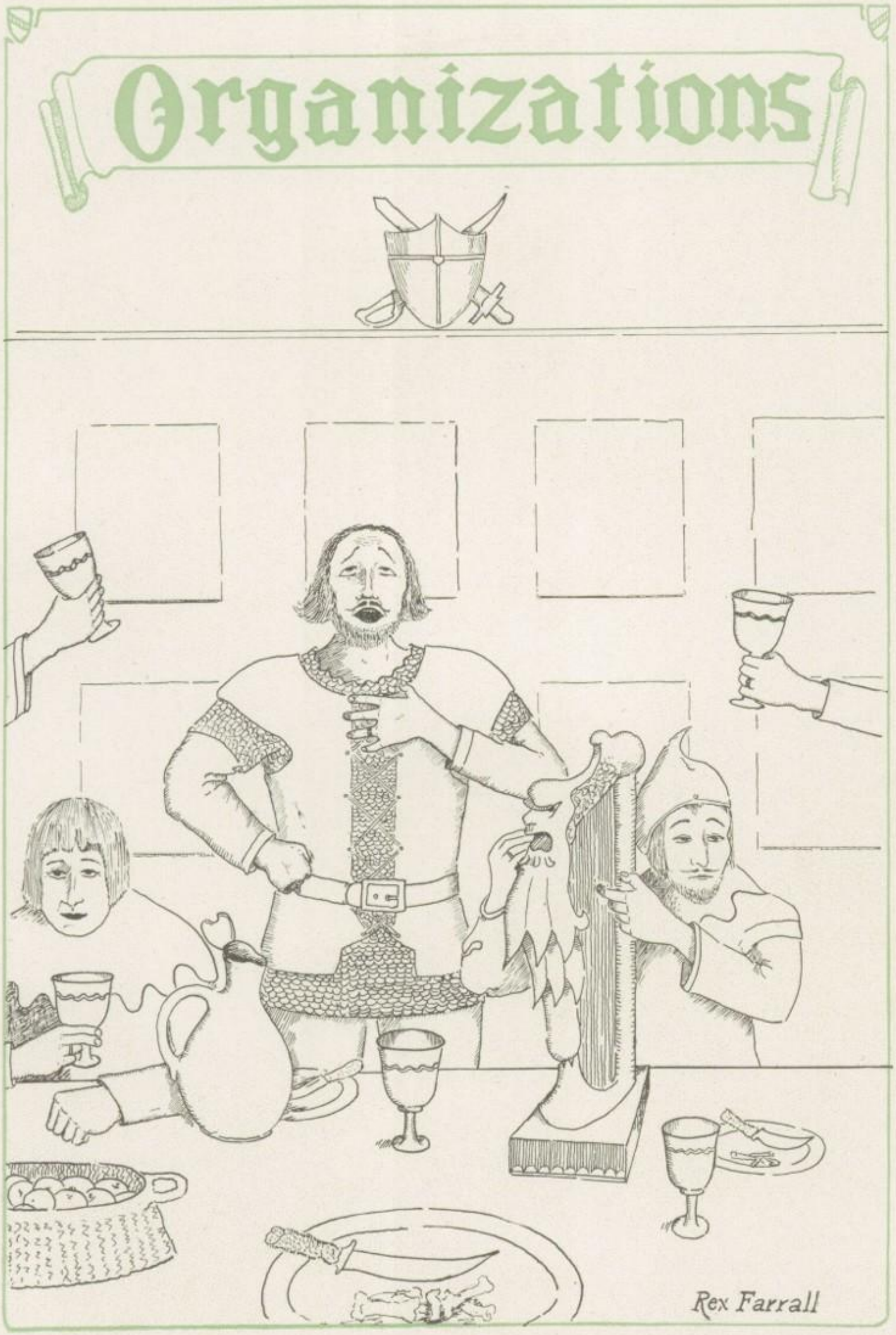

Rex Farrall

First Row—Sanford, Worlock, Roemer, Mac Kenzie. Second Row—Scott, Seiple, Irwin. Third Row—Misses Heinrichs, Hobart, Clarke, McBane.

BOOSTER CLUB 1927-28

SINCE the organization of the Girls' Booster Club in 1922 the membership has greatly surpassed that of any other single club in the school. Although a threat to check some of the popularity of the club was issued by the opposite sex, and their intentions were made known to form for themselves a similar club, the year of 1928 rolled by with the girls in the lead, still maintaining the largest and most popular organization at McKinley High School.

As usual the response to Miss Hobart's call for new boosters was great and the season opened with the election of officers. Jean MacKenzie was chosen as the most capable person to fill the office of *president;* Lucile Seiple was elected *vice-president;* Margaret Roemer, *secretary* and Sue Sanford, *treasurer*. Immediately following the election, the faculty committee was announced. As in previous years Miss McBane was given charge of the football season; Miss Heinrichs, basketball; and Miss Clarke, track. Great credit is due the advisors for the success of the club and for the school spirit which predominated throughout the entire year.

The purpose of the club is to do what the name indicates—"boost." In general it boosts everything that is for the good of McKinley.

The Booster Club is well known for its advertising campaigns which were carried on this year by the selling of pencils, and the "make-more-noise" megaphones. In about a week's time the club sold nearly two thousand pencils, on which were printed the McKinley High football schedule. Among other activities the club won the gratitude of the entire student body, as well as the faculty, by furnishing a part of the sum needed to purchase new uniforms for the band.

The annual Booster Party, held in October, was a huge success. It was in the form of a "boy and girl" party which seemed to attract an unusually large number of girls. There were many different types of couples present. Many bashful little boys and girls in rompers were seen sucking lollypops. Farmers and their wives in their Sunday best also came to the party. During the evening a comic operetta was given by some prominent members of the club. The remainder of the time was spent in dancing.

As usual the Boosters backed the football team throughout the season. A section was reserved at the Lakeside stadium for Boosters, and it was from this section that real school spirit manifested itself. We like to feel that one reason our team came through the season with

but one defeat was due to the way in which the Boosters supported the team. Whether the weather was foul or fair, the team winning or losing, the Boosters were right there to cheer themselves hoarse until the end of the game.

During the basketball season the center section of the city auditorium was reserved for the Booster Club. Noise plays a prominent part in any basketball game, and this theory was certainly carried out by the fair rooters. Many of the club girls followed the team through the tournament at Akron, and some even went on to Columbus with the boys.

The motto is "Every girl a Booster, and every Booster boosting." But football and basketball are not the only activities which the club supports. Debates and many other worthy school activities have the loyal backing of the Booster Club. The girls enthusiastically supported the debate with Warren and also the one with Ravenna, both of which were won by McKinley.

All loyal Boosters have always tried to uphold the standards of McKinley, and to show the high ideals of good sportsmanship for which the club stands.

· SENIOR COUNCIL ·

ONE of the first duties of the Senior class was to elect its council. Early in September each home room selected its council member and alternate. This body represents approximately five hundred students, and consequently is a very active and useful organization.

Its first task was the nomination of class officers. This list was then presented to the home rooms which chose Jack Roemer as *vice-president*, Betty James as *secretary*, and Tom Samuels, *treasurer*. Our *president*, Dwight Clark, was elected at the end of the Junior year.

Collection of class dues was another important duty which befell the council members early in the year. The sale of tickets for the operetta and the class play was conducted quite profitably by the council.

Our committees played an important part in class life. The president appointed Don Rossiter chairman of the decoration committee; Margaret Hillibish, refreshments; and William English, entertainment.

The council was always assisted by the class guardians who were Mr. Metzger, chairman; Miss Broda, Miss Hill, Miss Housley, Mr. Garl, Mr. Gilmore, Mr. Leist and Mr. Smith.

First Row, left to right—S. Schoner, D. McQue, A. Scott, B. Burnside, L. Miller, Allenbaugh, M. Homer. Second Row, left to right—P. Horst, D. Taylor, E. Kinney, Wm. Poffenbaugh, R. Miller, J. Ferrall. Third Row, left to right—P. Hans, Smith, Eakin, A. Rudy, R. Yant.

· JUNIOR COUNCIL ·

THE Council members and alternates of the Junior class were elected from each of the home rooms, during the month of October. The Council members had charge of the sale of the class play tickets, which enterprise was carried on in a manner worthy of attention. Class party tickets were also given out by the Council members to those in the class who had paid their dues.

The officers, committees and Council members under the guardianship of Miss Hawkins, Miss Leah Stonehill, Miss Earseman, Mr. Carter, Mr. Porter, Mr. Malick, Mr. Knauss and Mr. Lanning are to be commended for their splendid co-operation in all events staged at McKinley during the past year.

SOPHOMORE COUNCIL

REPRESENTATIVES from each of the thirty-two Sophomore sections were elected early in November. This body of students makes up the Sophomore Council and represents approximately a thousand students. All the executive affairs of the class are carried on by this group. Its first duty was to nominate candidates for the class offices, after which the home rooms voted and selected Dean McCormick, *president;* Robert Siegler, *vice-president;* and Katherine Worlock, *secretary.*

The class parties were planned and supervised by the Council, and the class guardians. We wish to take this opportunity to thank Mr. Boone, chairman of the guardians, for his splendid help during the first year at McKinley; Miss Lutz and her committee for the attractive decorations at the class parties; Miss Hastings and Miss Shelton for the entertainment; Miss Perry who had charge of the refreshments; and Mr. Chenot and Mr. Ford for taking care of the class finances.

· ART LEAGUE ·

AMONG the oldest clubs in McKinley is the Art League which was organized when the building opened. Its purpose is to promote interest in art among the students. The membership of eighty-four includes Seniors, Juniors and Sophomores. The presiding officers for the year were Bert Lower, *president;* Gladia Miller, *vice-president;* Zelda Hoover, *secretary;* and Richard Gilkey, *treasurer.*

The program for the year included trips, and discussions of various art topics. One of the most interesting events was a trip to the Masonic Temple to see the stage equipment and the operation of the settings. The Christmas party which was given at the Canton Woman's Club met with huge success.

Another interesting feature of the year was a small art exhibition brought to McKinley by the art classes and Art League. It was an exhibition of work by the most talented students in the public schools of New York City, including crayon, charcoal, pencil, and water color drawings.

Seated—Beamer, Mac Kenzie, Gordon, Miss Willett, Kier, Adelman. Standing—Gills, Deal, Clapper, Garner.

VARSITY DEBATE TEAMS

McKINLEY'S 1928 debate team gained state-wide recognition by becoming one of the six schools of the twenty-three contestants to enter the third round of eliminations for the state championship.

McKinley won from Warren, Howland High, Ravenna and Youngstown South this year. Youngstown East was the only team to gain a decision from McKinley.

After Miss Willett's accident, her position as coach was capably filled by Miss Hill. James Kier was manager of all the teams.

Those who qualified for varsity letters were Mildred Clapper, Pauline Deal, Nathan Gordon, Lisle Beamer, Rose Gills, Jean MacKenzie, James Kier, Betty Adelman, and Mary Garner.

The speaking members hold membership in the debaters' honor fraternity, The National Forensic League. Nathan Gordon is the first Canton student ever to receive the degree of excellence. He holds the degree of honor, as do Mildred Clapper, Jean MacKenzie, and James Kier.

THE DEBATE CLUB

THE Debate Club of 1927-28 has maintained the usual high standards set up by its predecessors—high scholarship of members and excellency of programs. The ideals and aims of the club are set forth in the applications for membership, wherein the candidate's object in becoming a member of the club is to acquire proficiency in the art of debating; skill in the use of parliamentary law; and aptitude in extemporaneous speaking.

The programs are carefully planned so that the members can put these aims into practice. They have done so with willingness and enthusiasm this year. There has been a debate on a subject of importance and general interest each regular meeting. The extemporaneous speeches always form an important and sometimes humorous part of the program. The business meetings afford splendid opportunity for the use of parliamentary law. Such well balanced programs are profitable to all.

The officers of the club this year have been Virginia Clarke, *president;* Mildred Clapper, *vice-president;* Harry Steck, *secretary;* Paul Klein, *treasurer;* Charles Sanford, *censor.* The faculty advisors have been Miss Willett, Mr. Chenot, Mr. Koehler, Miss Hill, Mr. Lawrence, Mr. Rickert, and Miss Heidman.

First Row—Weaver, Huffer, Milbourne, Gavin, Barham, Grimes. Second Row—Miss Hawkins, Krider, Cloud, Pritchard, Lloyd, Faulk. Third Row—Glaser, Fogle, Brody.

· DRAMATIC CLUB ·

HAVING met with remarkable success in 1927, its initial year, the Dramatic Club has become very popular among the younger pupils. The purpose of the club is to further the art of dramatics among the Sophomores and Juniors.

Early in the year tryouts were held and a large number tried out for membership. The junior members were permitted to remain until they are eligible to try out for the Shakespeare Club.

The organization affords an excellent opportunity for training in dramatics. The Sophomores do not give a class play, but the club prepares its members for the Junior and Senior class plays.

A one act play, "A Night in an Inn," was presented at the Sophomore party. The cast of characters was Jack Merrigan, Stephen Fogle, Edwin Brody, and Joseph Glaser.

Various entertainments were given during the year at the regular meetings. The year 1927-28 was both interesting and instructive under the leadership of Miss Hawkins, Miss Hill, Miss Jackman, and Mr. Chenot.

The officers were Jack Merrigan, *president;* Julia Krider, *vice-president;* Polly Cloud, *secretary;*
Stephen Fogle, *treasurer.*

· FRIENDSHIP CLUB ·

FRIENDSHIP Club is the high school division of the Girl Reserve organization. The membership is composed of girls from the three classes, under the supervision of Miss Edith Cutchall, general secretary of the Y. W. C. A.

The club enjoyed, during the past year, one of the most interesting series of meetings ever held. The general theme was "Roads" and under this, special topics for each month such as "The Royal Road to Romance," and "The Road to an Understanding Heart," were taken up.

Some of the outstanding events of the year were a three-act play, "Cupid and Calories," presented on Valentine Day; a Faculty Tea, and a Mother and Daughter Banquet.

Friendship Club is divided into various interest groups which take up many lines of work so that practically every type of girl can be interested. The chairmen of these groups form the executive cabinet which was as follows: Sue Sanford, Mary Louise Pierson, Virginia English, Betty Kling, Mildred Clapper, Betty James and Mabel Gilcrest. The faculty advisors were Miss Willett, Miss Haverstack, Miss Esther Thompson, Miss Loomis, Miss Lutz, Miss Lehmiller, Miss Clarke, Miss Hawkins, Miss Whitlock and Miss Housley.

The officers were Henrietta Giessen, *president;* Margaret Hillibish, *vice-president;* Eloise Lewis, *secretary;* and Alice Miller, *treasurer.*

· SENIOR GIRLS' GLEE CLUB ·

THE Senior Girls' Glee Club holds an important place among the clubs at McKinley. The girls are easily recognized by their striking white and red smocks.

The group gave several programs for City Service Clubs, which enjoyed the singing very much. The Girls' Glee Club, combined with the Boys' Glee Club and the McKinley High Orchestra, presented the annual operetta, "Tulip Time in Holland." This was very successful and a great satisfaction is due to the clubs and Mr. Hanson, the musical director, as well as to Miss Hill and Miss Whitlock, who helped with the dramatics and dancing.

The club broadcasted a program from WADC at Akron, Ohio, on February 23. They also sang several numbers at a mid-winter concert given in the school auditorium on March 2, and took part in the Annual Music Week programs. The club ended the year by singing at the commencement exercises.

The organization was composed of about eighty Senior girls. The officers were Virginia Clarke, *president;* and Betty Samuels, *secretary*. Thelma Monnard and Dorothy Valentine were the pianists.

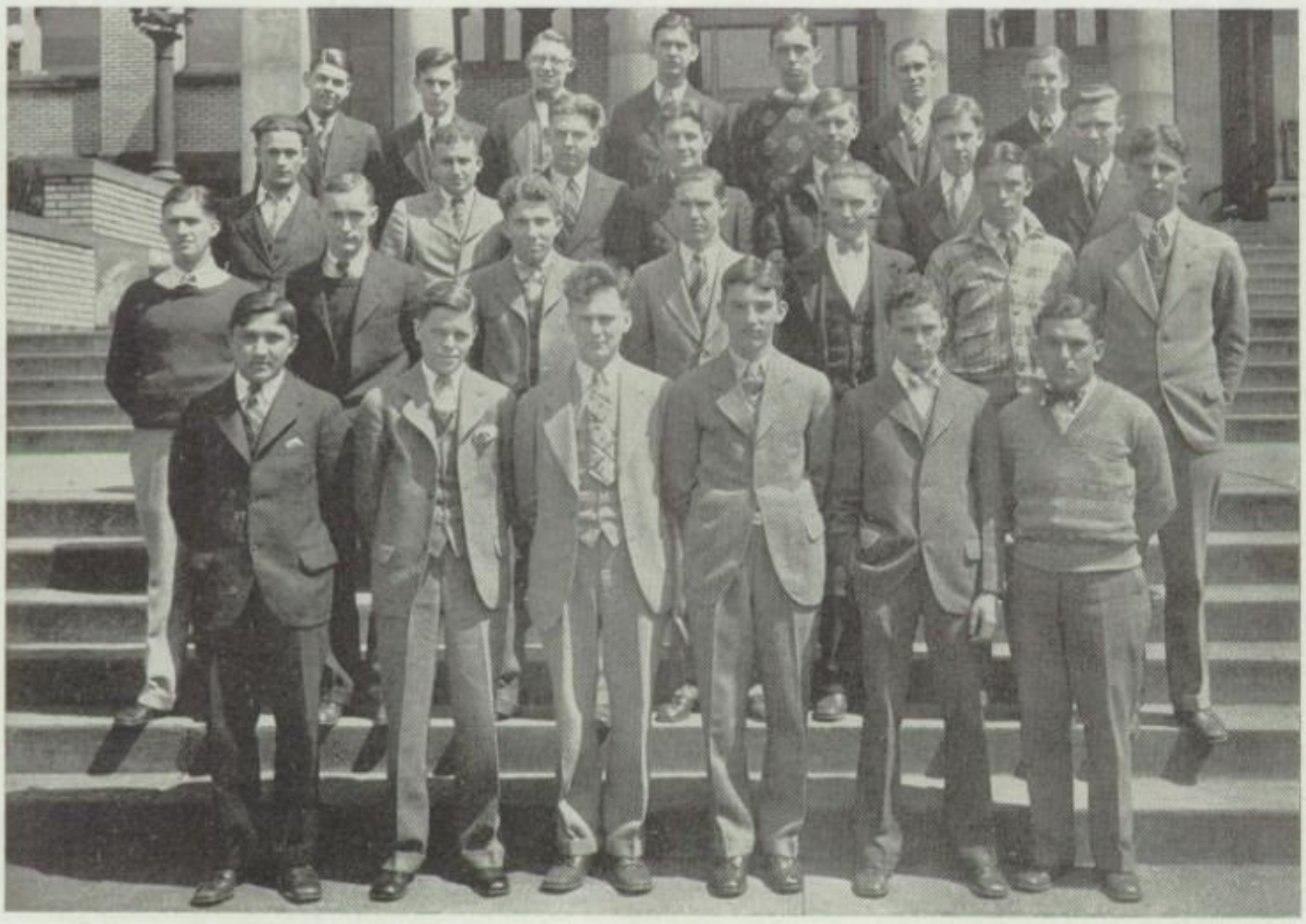

SENIOR BOYS' GLEE CLUB

UNDER the direction of Mr. Leslie D. Hanson, director of music at McKinley, the Senior Boys' Glee Club enjoyed a very successful year. Mr. Hanson gives much of his time to this organization, which has been a great help in the development of latent musical talent. The club meets every Friday during the third period. Many delightful numbers have been studied throughout the year.

The greatest achievement of the group this year was the presentation of the operetta, "Tulip Time in Holland," in conjunction with the Girls' Glee Club. The operetta was accomplished through the combined efforts of Mr. Hanson, Miss Hill, and Miss Whitlock, along with the high school orchestra which furnished the musical entertainments.

During the year the club gave programs at some of the civic organizations of the city. As is customary, the combined Glee Clubs participated in the commencement exercises.

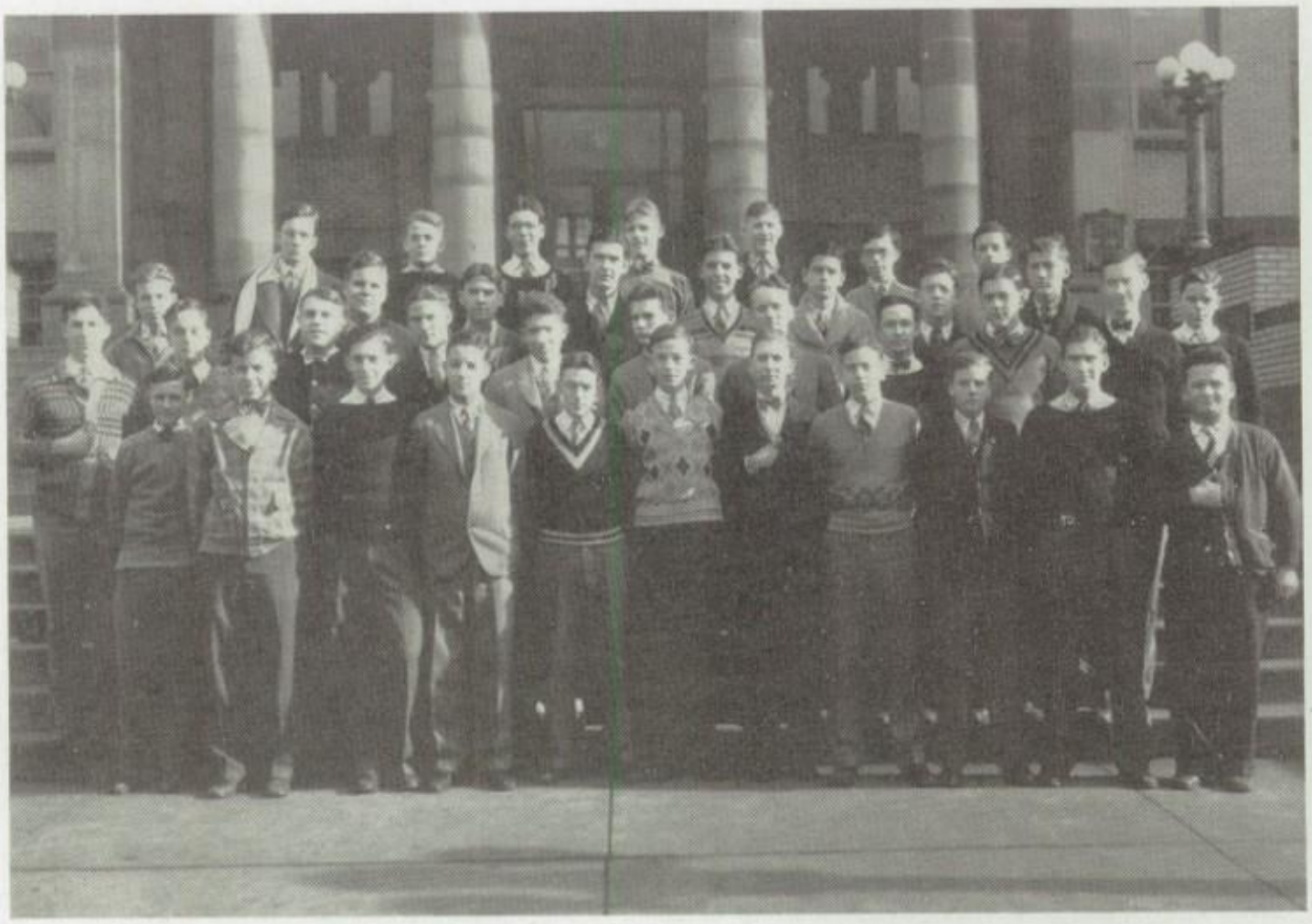

· SENIOR HI-Y ·

DIFFERING from former years the Senior Hi-Y has been organized into two chapters, Fau Beta, and Kappa Beta. There was keen competition between the two groups in basketball games, attendance records, projects accomplished, and money earned by selling eskimo pies at basketball games.

Hi-Y is a Christian organization, and the development of the spiritual side of the members' life is the chief object of the club. The social side also receives attention in such activities as skating, theatre parties, and steak fries.

A total of $300 was raised during the year for our world brotherhood fund, which was more than any other single Hi-Y club in the state.

Mrs. Cartwright, of the state board of health, was brought to Canton in April and spoke to assemblies of both boys and girls, at the high school. The monthly suppers were made very helpful by the men who were secured to speak to the boys.

Mr. William Daberko was the advisor of the Fau Chapter, which elected Jack Roemer as its president; and Mr. Loren Souers, advisor of the Kappa Chapter, of which Don Rossiter was president. Reverend Bridge, chairman, and Mr. C. C. May, Hi-Y secretary, completed the advisory committee.

The officers were Roland Gray, *president;* Don Rossiter, *vice-president;* William English, *secretary;* and Dana Floding, *treasurer.*

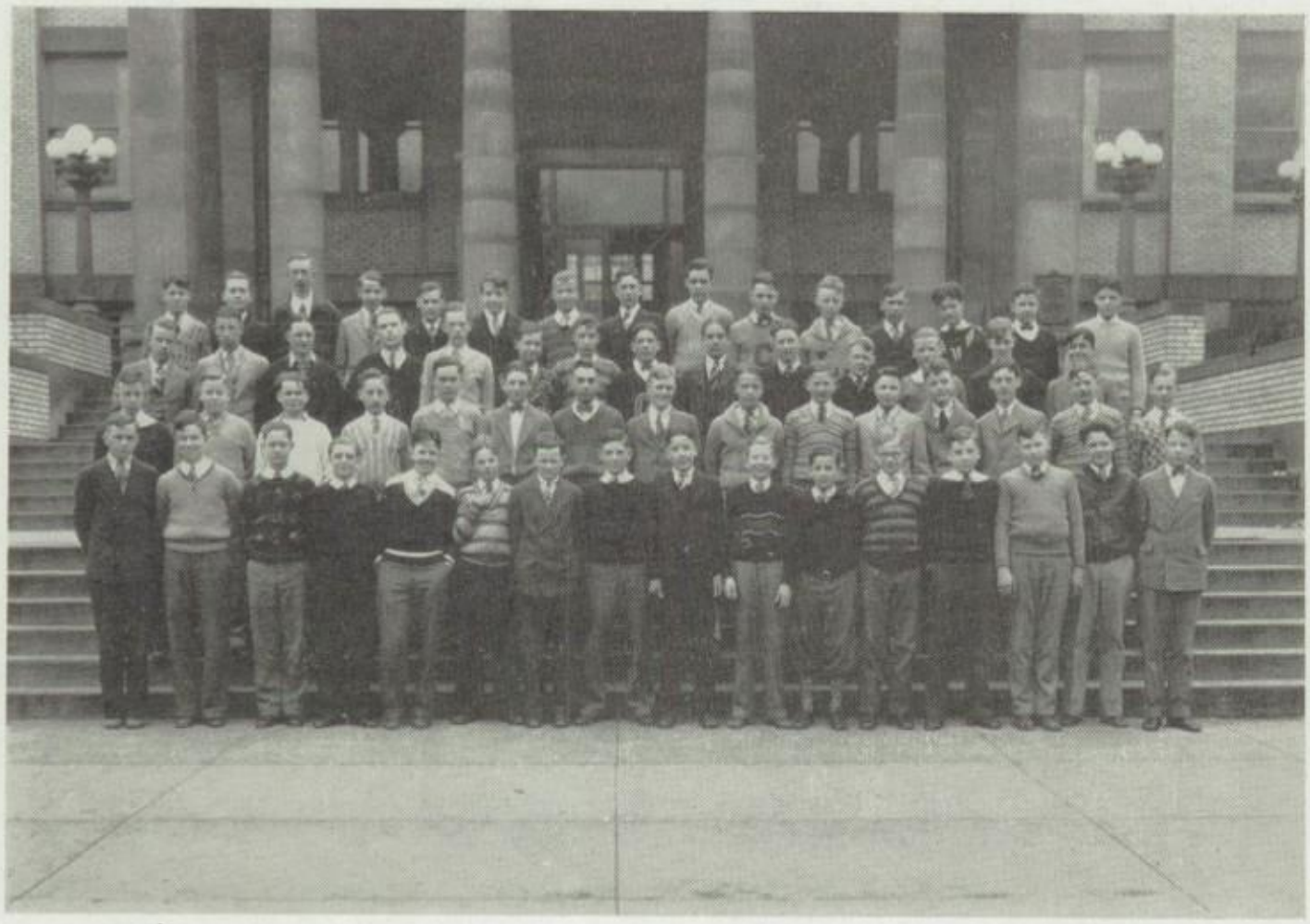

SOPHOMORE HI-Y CLUB

THE Sophomore Hi-Y Club organized as a Christian organization has tried to live up to its purpose to create, maintain, and extend throughout the school and community high standards of Christian living.

The Sophomore Hi-Y is divided into three separate clubs. The total membership of the organization is sixty-one. Of this number the Tau Chapter has fifteen; the Beta, twenty-three; and the Kappa also has twenty-three.

The club meets on Wednesday of each week at the Central Y. M. C. A. The program is divided into three parts: devotional, educational, and business. Each part is held in a separate room.

Virgil Hinton was elected chairman of the general meeting. He was assisted by the officers of the separate clubs. The executive board of the Beta Chapter consists of Robert Wilson, *president;* and Richard Spanagel, *vice-president.* The Kappa Chapter has as its officers Virgil Hinton, *president,* and Wilbur Gordon, *vice-president.* The supervisors of the club are: Mr. Mays, *head-supervisor;* Mr. Glasgow *supervisor* of the Kappa; Mr. Spotts of the Tau; and Mr. Robinson of the Beta Chapter.

One of the outstanding events of the year was the organization of a basketball league. Each club entered a team and the league was a great success.

· GIRLS' LEADERS CLUB ·

ALTHOUGH one of the newer clubs at McKinley, the Girls' Leaders Club has become one of the most popular. It was organized in 1924 by Miss Whitlock who has supervised the activities since then.

Each fall sees a larger number of girls trying out. This year there were more than one hundred enthusiastic candidates, and from this number twenty-three were chosen, who are now entitled to wear the blue middy and black and white Leaders' emblem by which the members are distinguished. The purpose of the club is to create in the girls leadership, not only in athletics, but in social relations as well.

The activities of the club are very numerous. The Leaders' dance, which is an annual affair, was one of the best social events of the year. Betty Kling was in charge of the dance. Hikes, swimming parties, and skating parties were interspersed throughout the year. The club also participated in the gym exhibition.

The officers of the past year were Betty James, *chief leader;* Mildred Clapper, *vice-leader;* Elsie Grace Gould, *secretary;* Margaret Hillibish, *treasurer.*

· GIRLS' SERVICE LEAGUE ·

SIXTY-SIX Senior girls, whose grades have been ninety or above since their entrance at McKinley, comprised the Girls' Service League this year.

The 1927 league set a high standard and the club of '28 has tried very hard to make this standard even higher. They hope they have succeeded and have left a little higher goal to be reached by the organization of '29.

The purpose of the club is service, as the name indicates. A definite project was planned for each month. During the summer the members called upon the Sophomore girls, welcoming them to McKinley. In October a party was given for those girls who entered from out-of-town schools. A new enterprise, that of a reception for the Sophomore girls and their mothers, was successfully undertaken. Programs were given at the Old Ladies' Home and at the County Infirmary. The club sponsored a courtesy campaign, lasting the "whole year round," instead of the usual weekly campaign.

Miss Loomis was the loyal advisor and helper of the club and the officers were: Margaret Hillibish, *president;* Pauline Swain, *vice-president;* Doris Gates, *secretary;* and Betty Kling, *treasurer.*

· MATH CLUB ·

ONE of the oldest clubs in the school is the Math Club. It was organized just ten years ago for the purpose of increasing interest in mathematics. All the meetings are planned so as to carry out this aim. The activities are arranged so as to alternate student programs and programs furnished by outside speakers.

Among the speakers were Mr. Goodwin of the George D. Harter Bank who gave a very interesting talk on banking and its relation to mathematics. Mr. Lambright was also secured to speak on "Life Insurance." A trip was taken to the Hoover Company at North Canton, and to the observatory at Mt. Union College.

A new plan pertaining to the attendance at the meetings was started this year. Fines were assessed on all those who did not give legitimate excuses for being absent. This worked out very satisfactorily.

A Christmas party was held in the Music Room, also a farewell party for the Seniors was given.

The faculty advisors were: Mr. Boone, Miss Rice, Miss Broda, Mr. Jackman, Mr. Davison, and Mr. Knauss.

Officers of the club were: Logan Burd, *president;* Helena Heid, *vice-president;* Margaret Goetz, *secretary;* Georgia Freymark, *treasurer;* Paul Horst, *publicity secretary;* Willard Benson, *sergeant-at-arms.*

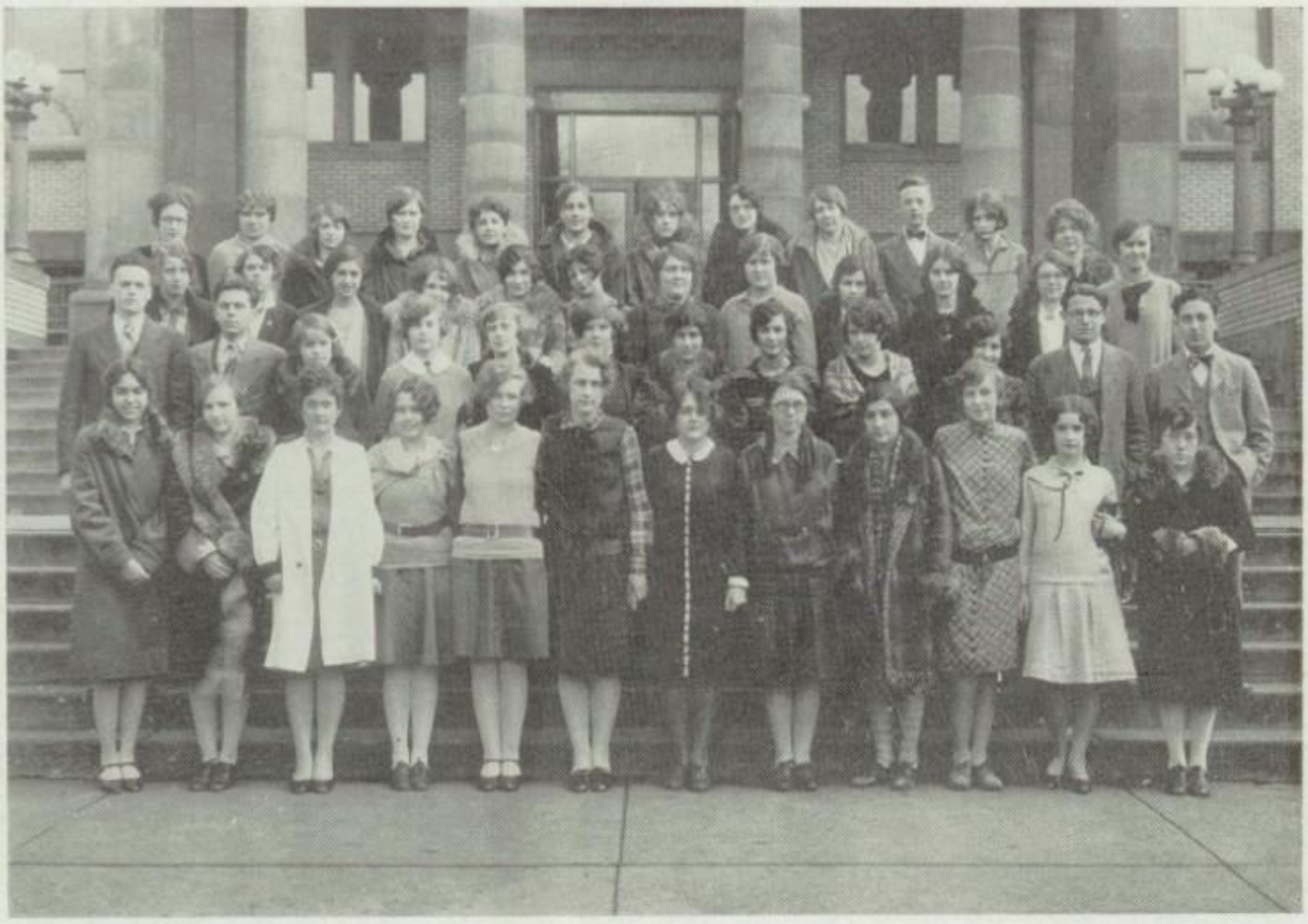

· POETRY CLUB ·

In the curl of a sun-filled ringlet,
Or the depths of a maiden's eyes,
A thought, that needs only wording
In a lyrical love-song, lies.

In the song of a child that is happy,
Or the trill of a bird in a tree,
A thought for a poem is waiting
To be written by you or me.

The wit of a limerick or ditty
In Poetry Club is heard,
Along with the ballad or sonnet,
Or the ode to a song of a bird.

If you love the poems of Shelley,
Or fancy the rhyme scheme of Guest,
In Poetry Club you will hear them,
And discover the verse you like best.

First Row—Pierson, Clewell, Andrews, Blake, Gates, Stein. Second Row—Mercer, Fry, Stone, Dillman, Myers, Auble. Third Row—Stilgenbauer, Miss Marble, Alper, Conrad, Seymour, Duncan. Fourth Row—Priddey, Hout, Popernik, Erlanger, Hemming, Nauman.

· SHAKESPEARE CLUB ·

SHAKESPEARE tryouts for 1927-28 were held October 26, and twenty-five of the number that tried out were chosen for membership by the judges.

This is one of the oldest clubs at McKinley, and membership is limited to Seniors. Each year finds the club increasing in popularity. The chief purpose is to study and further the art of the modern drama.

At Christmas the club presented a one act play, "Three Pills in a Bottle." In its cheerfulness and spirit of unselfish giving it was very suitable for the season. The following members appeared in the cast: Alfred Priddey, Doris Gates, Howard Hout, Doris Blake, Bernard Erlanger, Margaret Alper, and Margaret Seymour. John Allensworth also gave his able service in the play.

Readings by Miss Hill, extemporaneous dramatizations, plays and other enjoyable sources of entertainment were given at the regular meetings.

Much credit should be given to Miss Marble, the loyal faculty advisor, and to the officers who are Howard Hout, *president;* Doris Gates, *treasurer;* and Margaret Seymour, *secretary.*

First Row—Mills, Harmon, Willi, Cool, Johnston, Hess, Sanford. Second Row—Selway, Hudson, Blanchard, Matejka, Stuck, Bolender. Third Row—Schumacher, Westland, O'Grady, Scott, Stotler.

MODERN WRITERS CLUB

ALTHOUGH a comparatively new organization, the Modern Writers' Club has attained a high degree of success. The purpose of the club is to acquaint its members with the lives of modern authors and their works. The fact that this club has aroused a great deal of interest this year may be attributed to the fact that the various organizations of Canton have been very fortunate in securing a number of writers of note to lecture here this season. Reports of these programs have added to the interest in the club.

Many very interesting programs have been given during the year. They usually consist of the biography of an author with a review of some of his works. Extensive study has been made of Zona Gale, Richard Halliburton, Eugene O'Neil, Octavus Roy Cohen, John Galsworthy and George Bernard Shaw.

The officers for the past year were: Suzanne Sanford, *president;* Hester Jane Johnston, *vice-president;* Jane Cool, *secretary;* and Helen Hudson, *treasurer.* The faculty advisors were Miss Eddy, Miss Housley, Miss Lawrence, Miss Hobart, Miss McNary, Miss Hill, Miss Mack, Miss E. Thompson, Miss Heinrichs and Miss F. Schneider.

· PURE SCIENCE CLUB ·

THE Science Club was organized for the purpose of interesting the student in scientific research and study. The club has a membership of approximately eighty students.

The meetings which are held twice a month fall into three divisions—students meetings, special speakers, and trips. Mr. Ward Percy of the Central Alloy Steel Corporation spoke to the club on the subject, "History of Steel." Several trips were also taken. The most interesting were the trips to the Diebold Safe and Lock Company and to Dr. Shorb's X-Ray Laboratory. Dr. Shorb operated and explained the X-Ray machine. He also told some interesting facts in connection with the finished X-Ray pictures which he showed. Mr. Metzger followed this up with a talk and demonstration on the fundamentals of X-Ray. The meetings are also taken up by parties and programs given by members of the club.

Mr. Lanning, our faculty advisor, guided the club through a successful year, and he was faithfully assisted by the other members of the science department. He was also aided by the following executive committee: Raymond Boyer, *president;* Bernice Daberko, *vice-president;* Betty James, *secretary;* Henrietta Giessen, *publicity secretary;* Kenneth Geltz, *treasurer;* Joseph Rice, *sergeant-at-arms.*

· SOCIAL SCIENCE CLUB ·

THE Social Science Club was organized in October, 1925, to stimulate interest in civic, national, and international questions. "Friendly spirit, search for knowledge," is the club motto.

A survey of the membership this year showed that of the ninety members, three races and twelve nationalities were represented.

An effort was made this year to develop student talent, so several very interesting programs were entirely in the hands of the members. Among the prominent outside speakers were Mr. Housley, who told of his experiences in the Philippines; and Attorney Paul Gnau, formerly a member of General Pershing's staff, who gave an interesting address on the aims of the American Legion.

"The Tuscarawas Trail," a pageant written by various members of the club under the direction of Miss Grace Marburger, was presented in school assemblies in February, in honor of the one hundred twenty-fifth anniversary of the admission of Ohio into the union.

The officers were Glenn Corbit, *president;* Martha Maier, *vice-president;* Paul Kieffer, *secretary;* Mildred Snavely, *treasurer;* Barbara Finney, *publicity secretary;* Edward Oliver, *sergeant-at-arms.* The faculty advisors were Miss Heidman, Miss Lawrence, Miss Lehmiller, Miss Marburger, Miss B. Thompson and Mr. Leist.

· STAGE CRAFT CLUB ·

McKINLEY'S Stage Craft Club is one of the best and most active organizations of the school. The club has general charge of the stage for all the various school productions. The work consists of the making of the greater part of the scenery, the shifting of the scenes between acts, and the producing of the lighting effects.

To start the year the scenery for "Tulip Time," a comic opera given by the Senior Glee Clubs, was handled in a most successful manner.

The Junior and Senior plays which are the most important productions of the year were handled with equal success. These plays were not the extent of the work accomplished. Scenes were set up for the Christmas play given by the Shakespeare Club, also for the pageant which the Social Science Club presented in February, and the plays given at the class parties.

The successful work accomplished this year was due largely to the capable supervision of Miss Martha Bozman, faculty advisor and director, and to the co-operation of the club members.

The officers for the school year were Lawrence Crawford, *president;* Dennis Shea, *vice-president;* Edward Munter, *secretary* and *treasurer;* and Charles Kaelin, *electrician.*

First Row—Helen Davis, Ruth Davis, Virginia Fravel, Mary Paterson, Margaret Goetz, Eleanor Gavin. Second Row—Dorothy Selway, Helen Hudson, Alberta Hise, Beulah Werner, Christiana Miller. Third Row—Florence Wagner, Lillian Haynam, Verla Heacock, Carmela Sunderhaus, Mr. Fretz, Faculty Advisor. Fourth Row—Robert McBane, Paul James, Glenn Vogelgesang, Byron Beckley, Robert Bridge.

· TRAVEL CLUB ·

A DECIDED change in programs was made by the Travel Club this year. A different faculty member was appointed to have charge of each meeting during the year.

At our first meeting Miss Eddy transported us to the quaint city of Florence and gave us some wise advice on what to see if we should ever have the delightful privilege of going to that city. At the next meeting Miss McConnell described the lake region of northern Italy. Miss McBane told of the city of gondolas, Venice, with its St. Mark's and many pigeons; and completing the Italian group Miss Rice gave an interesting account of Naples and vicinity. Then the club was conducted back to our country by Miss Bowman, who related her experience at a "Dude Ranch" in the West. Remaining in America, Miss Willett talked on New England, and Miss Heidman on our national parks. Mr. Porter and Mr. Hyatt pictured their different experiences while abroad during the World War. Also some of the members themselves told of their own traveling experiences.

The officers for the school year 1927-28 were as follows: Robert Bridge, *president;* Carmela Sunderhaus, *vice-president* and *treasurer;* Margaret Goetz, *secretary.*

First Row—Hillibish, James, Burris, Miss Bair, Miller. Second Row—Rudy, Walker, Keller, Hanna, Farrall.

THE ANNUAL STAFF

THE Editorial Staff of the McKinleyite of '28 has worked hard to produce a book which would not only be the best ever published at McKinley, but would also live up to the high ideals of the school. To better the book, if possible, has been our aim.

The Staff started to collect material almost immediately after school opened. Each member has one particular part of the book for which he is responsible, and gives much of his time and energy in carrying out his share of the work. The staff is particularly grateful to Miss Bair for her advise and help in compiling the book. The splendid co-operation of the business staff at all times is also appreciated.

This year's book has been changed in several ways and various new things added. One of the new features is the novel manner of presenting the athletic section.

The staff is composed of Harold Burris, *editor-in-chief;* Betty James, Margaret Hillibish, Alice Miller, and Owen Walker, *associate editors;* Rex Farrall, *art editor;* Charles Hanna, *photographer;* and Charlotte Keller, *typist.*

First Row—Horst, Scott, English, Miss Bair, Russell. Second Row—Warner, Welker, Paul, Lower, Willig, Weiler, English, Lewis.

MONTHLY STAFF

WITH the co-operation of the student body the Monthly Editorial Staff of 1928 enjoyed a very successful year and was able to issue a fine magazine, novel in many ways. Among the changes that were made was the addition of a Book Review Department, summing up current literature in the fashion of many magazines and papers. The covers this year differed somewhat in the increased thickness and in several new cover design ideas. There was also variation in type of illustration throughout the book due to different sized cuts.

As in other years Miss Marguerite Bair acted as faculty advisor of the staff which consisted of William English, *editor-in-chief;* Lucille Scott, *literary;* Jane Weiler, *poetry;* Miriam Welker, *exchange;* John Russell, *general news;* Rex Farrall, *cartoons;* Virginia English, *assemblies;* Marylyn Sweitzer, *alumni news;* John Willig, *hi-fun;* Dana Floding, *sports;* Eloise Lewis, *essays;* Bert Lower, *arts;* Paul Horst, *feature articles;* Isabel Paul and Frances Warner, *typists.*

First Row—Bridge, White, Miller, Seiple, Cochenour, Parks, Rossiter. Second Row—McCormick, Sell, Burd, Saunders, Fogle, Gray, Clark, Moore, Hockwalt. Third Row—Glaser, Bosley, Bruce, Witmer, Mr. Headley, Alexander, Spence, Miller.

THE BUSINESS STAFF

THE Business Staff of 1928 has completed a very successful year. This staff has a great responsibility, that of financing the McKinley High Monthly and Annual. Business in each department has been transacted in an admirable way by students who have shown capability in their work.

Mr. Headley, as faculty advisor, has guided us in our efforts to gain the goal set at the beginning of the year.

The work has been carried on by twenty-one members, seven in each class. The Senior members of the staff during the past year were: Logan Burd, *business manager;* Donald Rossiter, *general advertising manager;* Roland Gray, *engraving manager;* John Hockwalt, *Annual advertising manager;* James Moore, *circulation manager;* Lucile Seiple, *advertising;* Donna Cochenour, *business secretary*, Dwight Clark, *monthly advertising manager.*

The Juniors and Sophomores who have been understudies during the year of 1928 are William Bruce, Mildred Parks, George Sell, Harold Bosley, Rex Alexander, Frank Saunders, Robert Bridge, Kenneth Witmer, Joseph Glaser, Irvin Spence, Dean McCormick, Stephen Fogle.

Features

NATIONAL HONOR SOCIETY 1928

Katherine Adrian
Helen Andrews
Mary E. Bachtel
Doris Blake
Dan Boraz
Raymond Boyer
Birchard Brundage
Mary Bunker
Harold Burris
Jessie Burroway
Mildred Clapper
Dwight Clark
Roberta Clewell
Donna Cochenour
Marjorie Conrad
Elizabeth Davis
William English
Barbara Finney
Dana Floding
Georgia Freymark
Helen Gatchel
Doris Gates
Kenneth Geltz
Henrietta Giessen
Janet Glosser
Margaret Goetz
Nathan Gordon
Glenn Goss
Charles Hanna
Julia Hawkins
Verla Heacock
Helena Heid
Margaret Hillibish
Virginia Hinkle
Alberta Hise
Leta Hoover
Arabella Hopkins
Bernice Householder
Betty James
Charlotte Keller
Karl Keller
Donald Killian
Paul Kline
Betty Kling
Marvin Kramer
Eloise Lewis
Jean MacKenzie
Martha Maier
Mary McCarty
Lucille McNary
Esther Miller
Paul Miller
Sara Miller
Edward Munter
Arthur Nauman
Anna Nemeth
Mary Elizabeth Nist
Lewis Nixon
Mary Paterson
Isabel Paul
Max Popernik
Virginia Riley
Jack Roemer
Don Rossiter
Ida Sabo
Charles Sanford
Sue Sanford
Rose Shapiro
Dolores Sherman
Dorothy Sherrard
Lois Shryock
Harry Steck
William Stein
Bruce Steiner
Carmella Sunderhaus
Pauline Swain
Marylyn Sweitzer
Evelyn Warkall
Frances Warner
Jane Weiler
Miriam Welker
Jane Wellington
Beulah Werner
Irene Westerh
Kelsie Westland
Nadine Winkler
Margaret Woods

THE SENIOR OPERETTA

"TULIP Time in Holland," an operetta in two acts, was presented by the Boys' and Girls' Glee Clubs on December 9 and 10. The McKinley High Orchestra played the musical accompaniment. This was the fifth annual operetta which the Senior Glee Clubs have given. Mr. Leslie D. Hanson, instructor of music at McKinley, directed the choruses, leads, and the orchestra. The dramatic action was directed by Miss Florence Hill, and Miss Marjorie Whitlock had charge of the three special dances. The Stage Craft Club deserves much credit for the successful management of the scenery.

The setting of the operetta is laid in Holland at the time when the tulips are in full bloom. It is a holiday in the small village of Osendorf. The curtain rises on a merry group of villagers who are singing and dancing. The stage was a riot of colors; the bright-colored costumes of the girls mingling with the shades of the budding tulips. Back stage a picturesque old windmill slowly turned. Suddenly *Hans*, played by Jack Wille, startles the merry holiday seekers by announcing that a party of student tourists from America had just arrived.

The Burgomaster, Jesse Norcia, who holds all the civic offices of the village, makes his appearance and scolds the people for their gaiety. *Christina*, Roberta Clewell, needs money badly to buy things for her widowed mother who is quite ill. She is thinking of selling some stock which her father had bought in America some years before. The Burgomaster tries to buy the stock, pretending that he wants to

help Christina, but she decides to reserve her decision for a few days.

The party of students from America arrives, headed by *Professor McSpindle*, played by Earl Porter. The Professor is an authority on botany, and with him he has some students who have come to study tulips. Among them are *Ned Baxter*, Francis Staudt, and *Dick Warren*, played by James Moore. These two young men soon become more interested in two lips than in tulips. The Professor tries to keep them from seeing the girls, but they have him dress so as to correspond with the description of a thief who is at large. Their plan works, and the Burgomaster, mistaking the professor for the real thief, puts him in jail. Ned is free to be with Christina, and Dick spends his time with *Katinka*, Sadybelle Scott.

In the meantime Christina shows her stock to Ned who discovers that there are one hundred shares of Timken Roller Bearing stock, which is valued at a thousand dollars a share. The real thief is caught and so Professor McSpindle is released. He is consoled by *Aunt Anna*, Lucille Martin. He, too, soon becomes more interested in two lips than in tulips. The curtain falls with the prospects of a triple wedding.

The three choruses, which were the Sailor, the Dutch, and the Tourist, were well trained. Some of the best numbers were Hans in his "Dancing Lesson," Professor McSpindle in "Botany," Aunt Anna and the Burgomaster in "Maybe and Maybe Not;" Dick and Katinka in "I'm in Love with a Lovely Lady;" and Ned and Christina in "As Long as the Windmills Turn."

Three very unusual and clever dance numbers were given. These were a Dutch dance, a Tulip dance and the Sailors' Hornpipe.

SENIOR CLASS PLAY

"THE Goose Hangs High," Lewis Beach's famous play was presented May 11th and 12th by the class of 1928. The cast of characters afforded excellent opportunity for developing unusual talent. Miss Iris Haverstack, the director, showed keen insight in casting the players.

The story dealt with the love and sacrifice of parents for their children, who seemed selfish and thoughtless; but who in a crisis proved themselves worthy of such love.

Mr. and Mrs. Bernard Ingals were looking forward to their children's arrival for the Christmas holidays. *Mrs. Ingals*, played by Marylyn Sweitzer had the dignity and poise of a mature woman of good breeding. Marylyn's fine speaking voice added greatly to the interpretation of her part. Joe Rice, as *Mr. Ingals*, was the kind, indulgent father who rose to the occasion. The family's financial affairs were going badly, and Mr. Ingals, an assessor, was virtually ruled by two councilmen; Howard Hout, as *Leo Day*, was a social upstart, and had all the breeziness of a self-made man. Yet he had acquired a certain polish which was lacking in the other politician, Paul Albrecht, who played the part of *Elliott Kimberley*, a corrupt domineering bully.

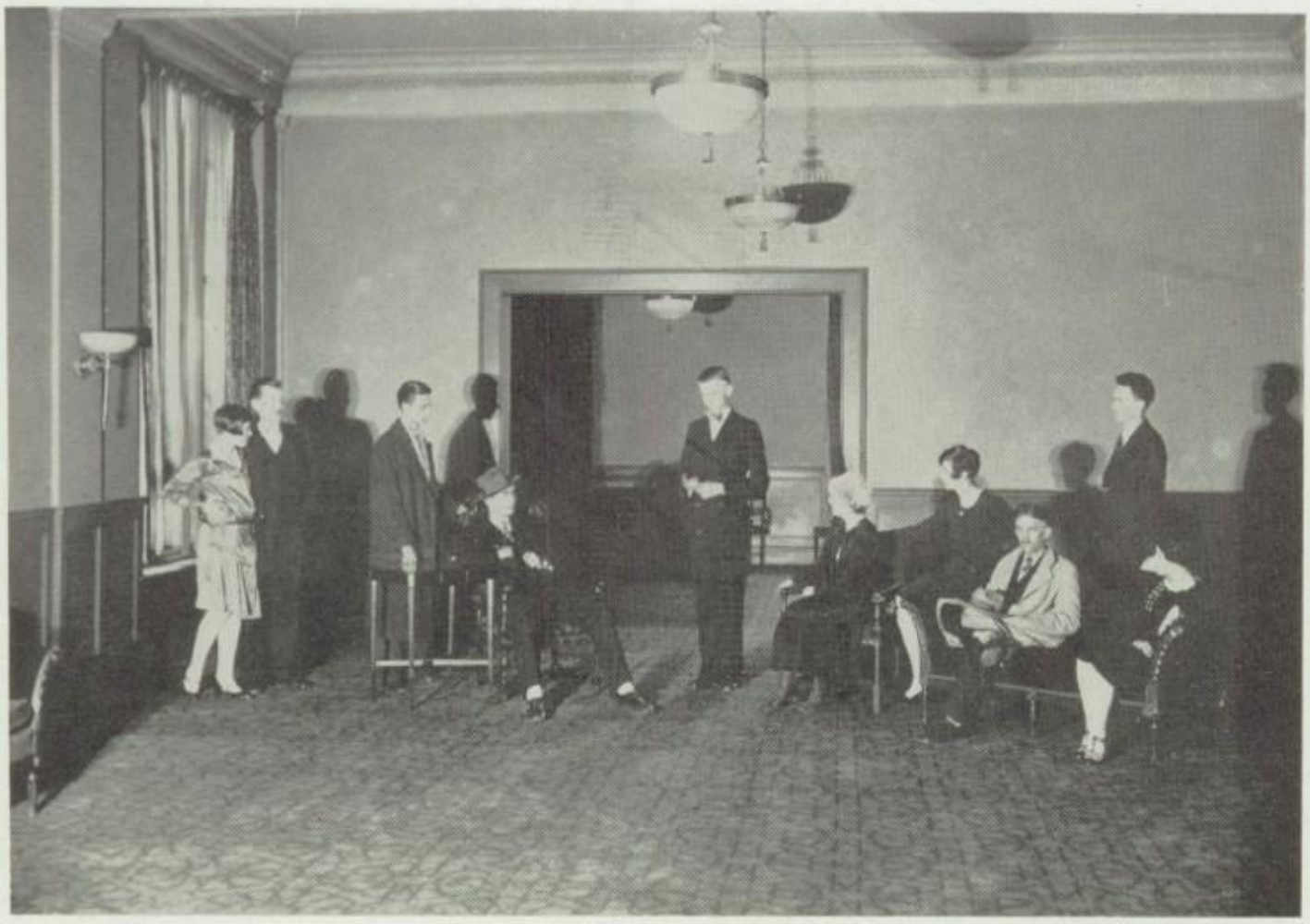

Alfred Priddey and Mary Louise Pierson, the twins, as *Brad* and *Lois Ingals* were the jazzy and thoughtless youths of today. Doris Gates was the disgusted old "*Granny*," whose dry remarks were the very epitome of two generations removed.

The socially ambitious *Aunt Julia* and her submerged son, *Ronald*, were sympathetically acted by Elizabeth Meadows and Sager Tryon. Fred Hall who played *Hugh Ingals*, the oldest son, showed all the tenderness of a lover, and the suavity of a New York resident. *Dagmar Carroll*, his charming fiancee, played by Marian Morris, was a link between the old fashioned girl and the girl of today.

James Shrake, as *Noel Derby*, the kind friend of the family was scarcely recognized beneath his moustache, and his serious mien. Margaret Seymour made an excellent maid with her red wig and Irish brogue. Ralph Davis was one of Lois' fresh admirers.

Much credit was due to the understudies, Sue Sanford, Margaret Alper, Nadine Jackson and Robert Bock; and Charles Wason our alert stage manager. The cast appreciates the help of Miss Bozman and the Stage Craft Club; the various generous citizens; the class guardians and the fine support of the student body.

· JUNIOR CLASS PLAY ·

"THE Poor Nut," a comedy of modern youth, was presented March 16th and 17th by the Junior class. The cast was directed by Miss Grace Busby, who deserves praise for her efficient coaching. The class also owes a debt of gratitude to Miss Carena Jackman, Miss Martha Bozman and the Stage Craft Club for their help in making the play a success.

The play represents college life at Ohio State University. Margie Blake, a student, gets a job in the college book store as a part of her education. She meets another employee, John Miller, who, although he has a high scholastic standing, wishes to be a popular athlete and a fraternity man. Julia Winters, a former chum of Margie, has come for the Ohio-Wisconsin track meet. She is engaged to "Spike" Hoyt, captain of the Wisconsin team, and she also carries the title of "Miss Wisconsin." John had seen her picture in the paper and had corresponded with her. John enters the track meet due to a vacancy in the team and Julia promises to marry him if he helps his school win. She also psycho-analyzes him and announces that he is suffering from an inferiority complex. The scene of the track meet is the most thrilling in the play. Ohio State wins and receives a gold cup. In the last scene we see a dance at the fraternity house of the Psi Sigma's, the fraternity to which John has been pledged. Julia announces that she and John are to be married that night. John conceals his anger, and after sitting

Left to Right—Ruch, Watkins, Hess, Rudy, Alexander, Harmon, Adams, Luethi, Bridge, Noble, Miller, Lindberg, Roberts, Roos, Walker.

out a dance with Margie, decides that rather than marry Julia and become standardized and be a bond salesman, he will marry Margie and be a professor. Julia goes back to "Spike."

All the players were well suited for their parts as may be seen from the following cast: *John Miller*, Kenneth Adams; *Marjorie Blake*, Evelyn Luethi; "*Spike*" *Hoyt*, Robert Bridge; *Julia Winters*, Dorothy Noble; "*Hub*" *Smith*, Owen Walker, a Psi Sigma man; "*Magpie*" *Welch*, Ralph Watkins, Cheer Leader; *Coach Jackson*, Jack Joseph, of Ohio State Track Team; "*Wallie*" *Pierce*, Allan Rudy, captain of Ohio State Track Team; *Professor Doning*, Frederick Roberts, of the Botany Department; "*Doc*" *Spurney*, John Rinaldi, the Ohio trainer; *Mr. Stone*, Robert Blythe, the Official Starter; Ohio State Co-eds, Lottie Miller, Marian Harmon, Shirley Roos, and Betty Hess. Wisconsin runners, Paul Horst, James Kirk and Frank Reemsnyder. Ohio State runners, Robert Foss and Paul Lindberg. Twenty-nine members of the class took the part of college students. This crowd helped to keep up the enthusiasm of the audience during the scene of the track meet.

Tickets were given to every member of the Junior class to sell and each one contributed towards the success of the play.

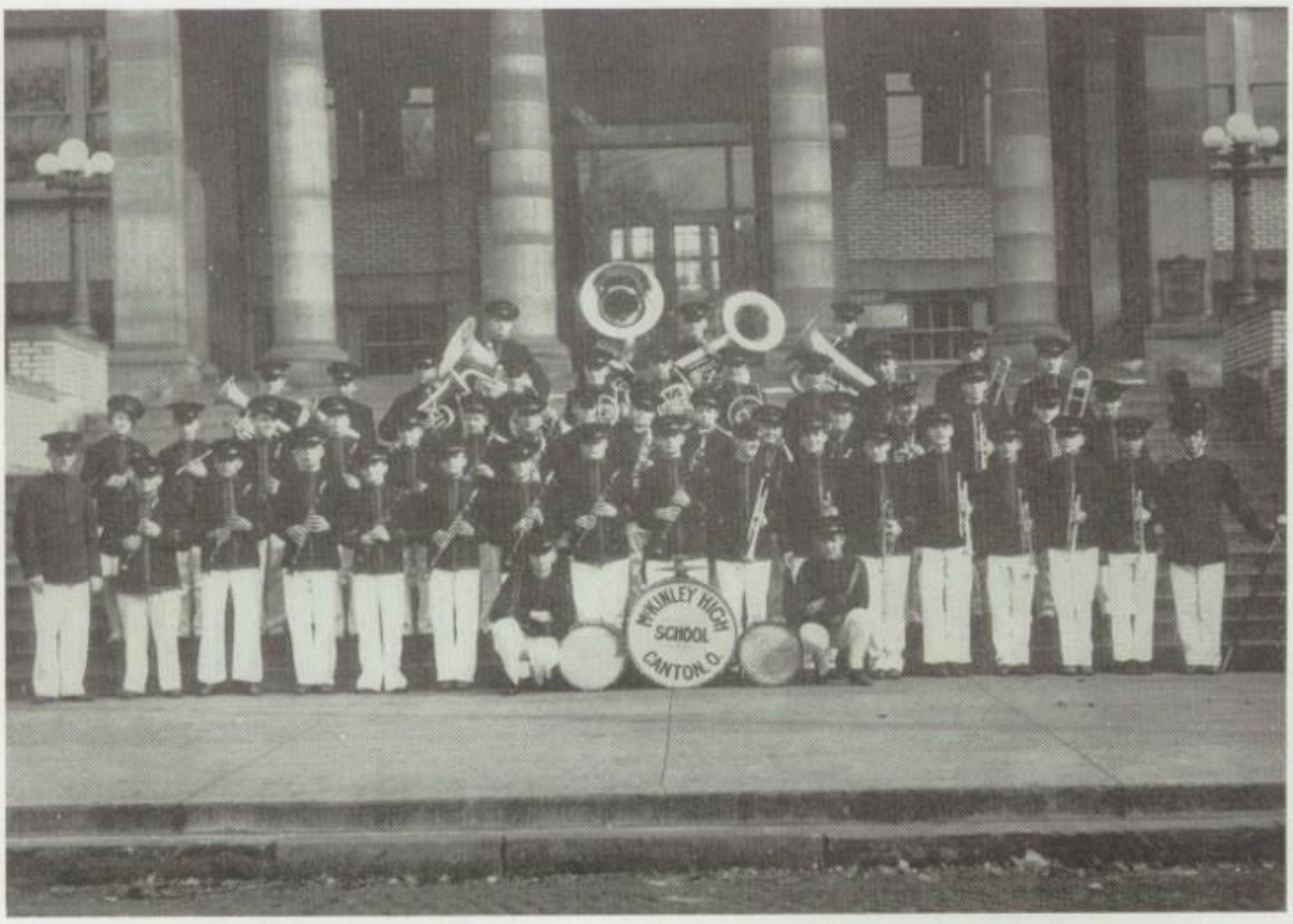

· THE BAND ·

THE McKinley High School Band has always been a large factor in arousing the spirit of the students in pep rallies. This year proved no exception to the rule, for the band has certainly done its share at all the rallies and games.

The football season saw the beginning of a novel feature in the band—that of playing popular songs; and so besides arousing spirit and enthusiasm it provided entertainment during the intermission.

There are two phases to the work of any band. Both of these are important. No band is a true one without both its classical side and its ethical side. The repertoire of our band includes such pieces as "Triumphal March," by Grieg, and our well known school song, "Stand Up and Cheer."

The band was exceptionally large and talented this year, having in all about fifty members. Towards the end of the school year it gave a number of concerts at the various grade schools, where it was received with much appreciation.

THE ORCHESTRA

THE value of an orchestra in a school is seldom fully realized. Few, except musicians themselves, understand the difficulty of arranging an orchestra so that it can give a true interpretation of music. But in the past, this has been capably done at McKinley High School, and this year certainly proved no exception.

At the first practice this term, it was found that a larger group of student musicians had turned out for orchestra than ever before. But the attributes of this organization consisted not only in numbers, for the new talent, added to that which already existed, proved indeed exceptional.

The first and most difficult undertaking of the orchestra was the accompanying of "Tulip Time." This score is considered one of the most difficult among amateur operettas. The orchestra prepared several more difficult concert numbers which were graciously received by the audience during the Spring Festival of Music. Several selections of a highly classical nature were played during the commencement exercises, thus completing the orchestral work of an unusually successful year.

BANK AGENTS

BANK day is one of the weekly occurrences at McKinley. At the beginning of the year every home room selects from its group a member who serves as home room agent. It is the duty of this boy or girl to urge the pupils to save, and be more thrifty. This is a task for which these students get little honor or credit and yet they carry on an important branch of school business.

Every Tuesday is "bank day" at McKinley. On this day the pupils are able to deposit their savings for the week. The amount of the deposit is registered in the bank book, then a carbon copy is made on which is recorded the number of the book. Along with the money these identification slips are placed in an envelope and taken to the office. Later in the day a messenger from the bank calls for the deposits.

The George D. Harter Bank has charge of the savings accounts. The bank fully trusts the school agent in the accuracy of his statements. It is necessary, therefore, that he take great care in order to make no errors.

Our motto has been, "A hundred per cent every bank day." Some of the home rooms have realized this aim, but as an average about half of the pupils bank regularly.

In the Spotlight

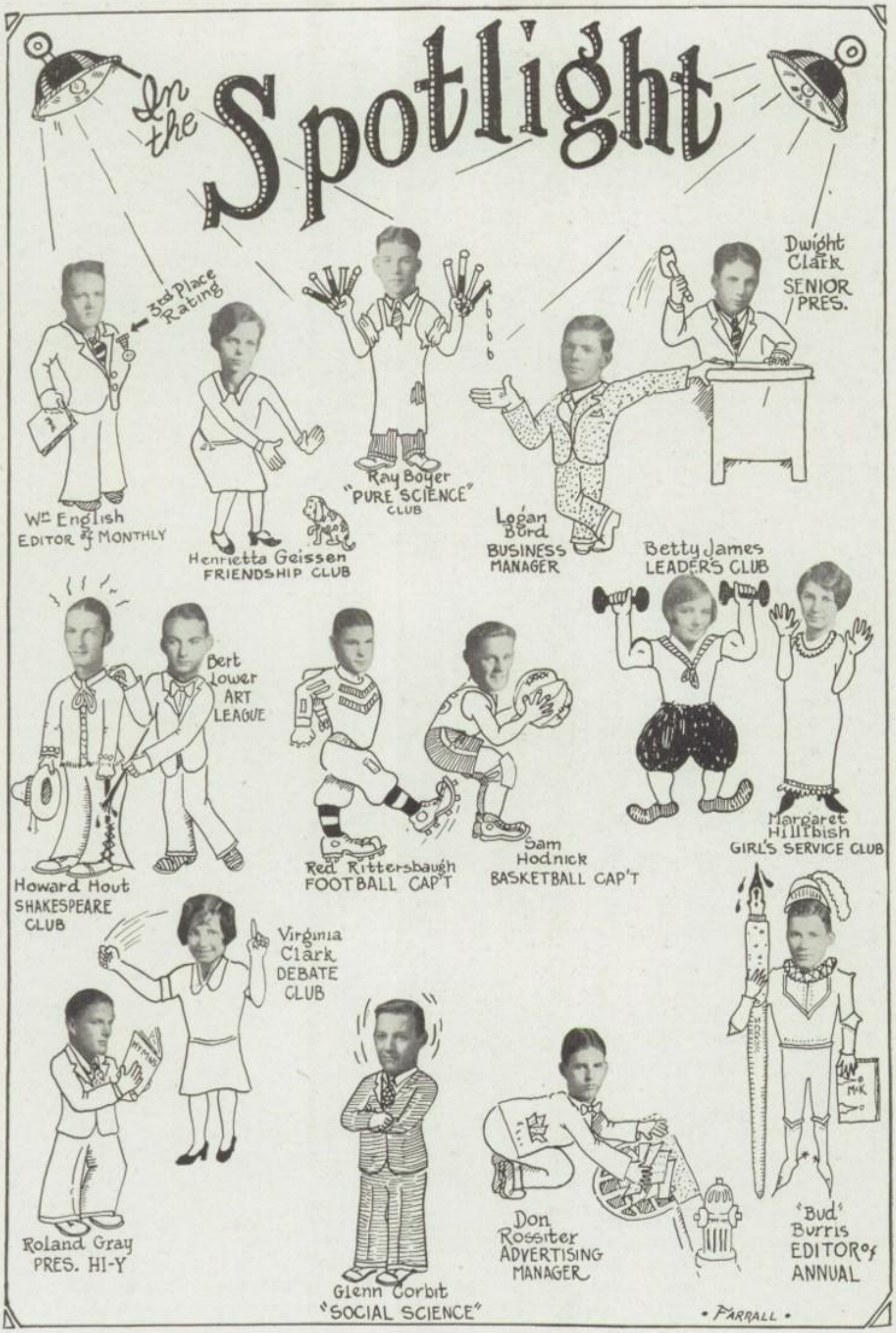

'28 Seniors '28

The Brains of this school!

Collegiates!

Jake, Babe & Rose!

"S-E-I-P-L-E!"

Debators!

Lissen, Buddy!

"I'd walk a mile for a Campbell"

Beidler has a pretty necktie!

In to Columbus!

Hi Y boys will be boys!

Whamm!

"FARRALL"

Betty-Marty

A good book - cheap!

'28 Seniors '28

Ari. Air plane!

Hia, Frank!

BURD is my name!

There's one little girl

Good singers don't hide bikes

A Bonnie Scot!

Mary Helen, Kate, Peg

A little nonsense now and then-

Hi Lee, Hi Lo!

The Unsung Hero

Row de Dow!

The President & the First Lady!

FARRELL

JR.'S

The Unholy Three

A Dim Bulb!

JR.'S

A Still! A Still!

Turn your head, Red!

1915

Jane, Flo, Midge

Such Boys!

Turn yours, Rudy!

Paul Horst

A Noble Sun-flower!

The Poor Nut!

'29

"Farrell"

'29

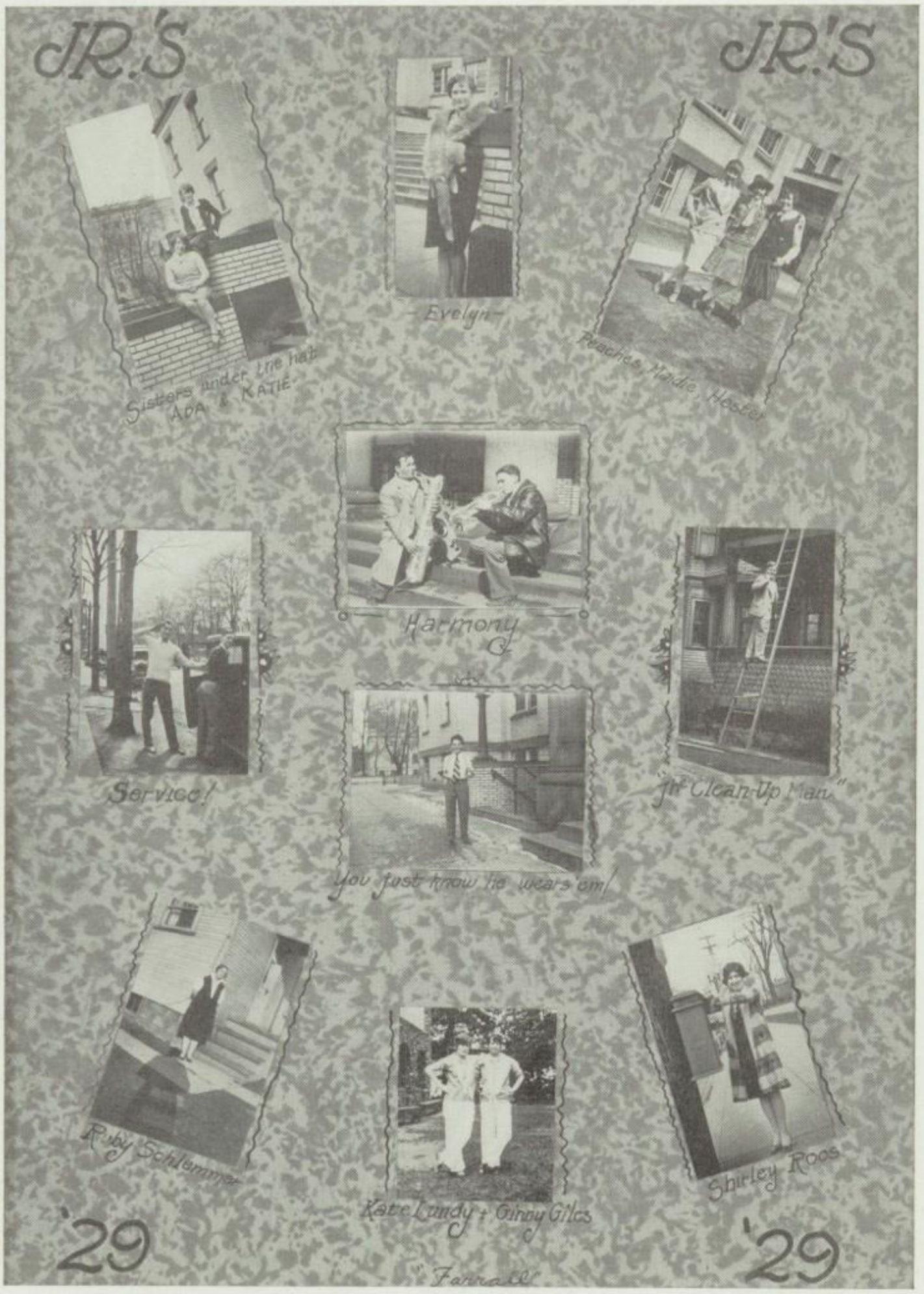
JR.'S
JR.'S
Sisters under the hat
ADA & KATIE
Evelyn
Peaches, Madie, Hester
Harmony
Service!
"It" Clean-Up Man"
You just know he wears 'em!
Ruby Schlemmer
Katie Lundy + Ginny Giles
Shirley Roos
'29
Farrell
'29

SOPH'S

Bud Clevenger vs "Big Ben" Benson

SOPH'S

I'll wrassle ya!

"Siamese Triplets"

Hinton & Allensworth

Marty Sickafoose

Oh, girls!

19

30

A group pitcher!

The Simple Seven

These poor bicycles!

"FARRALL"

SENIOR DAZE

The OPERETTA!

The PICNIC!

COMMENCEMENT!

SUCCESS!

The RECEPTION!

"RED" JAMES
"THE MAN OF A THOUSAND FACES"
(in the Annual)

F'RED' HALL, the goose in the "GOOSE HANGS HIGH"

JUNIORS

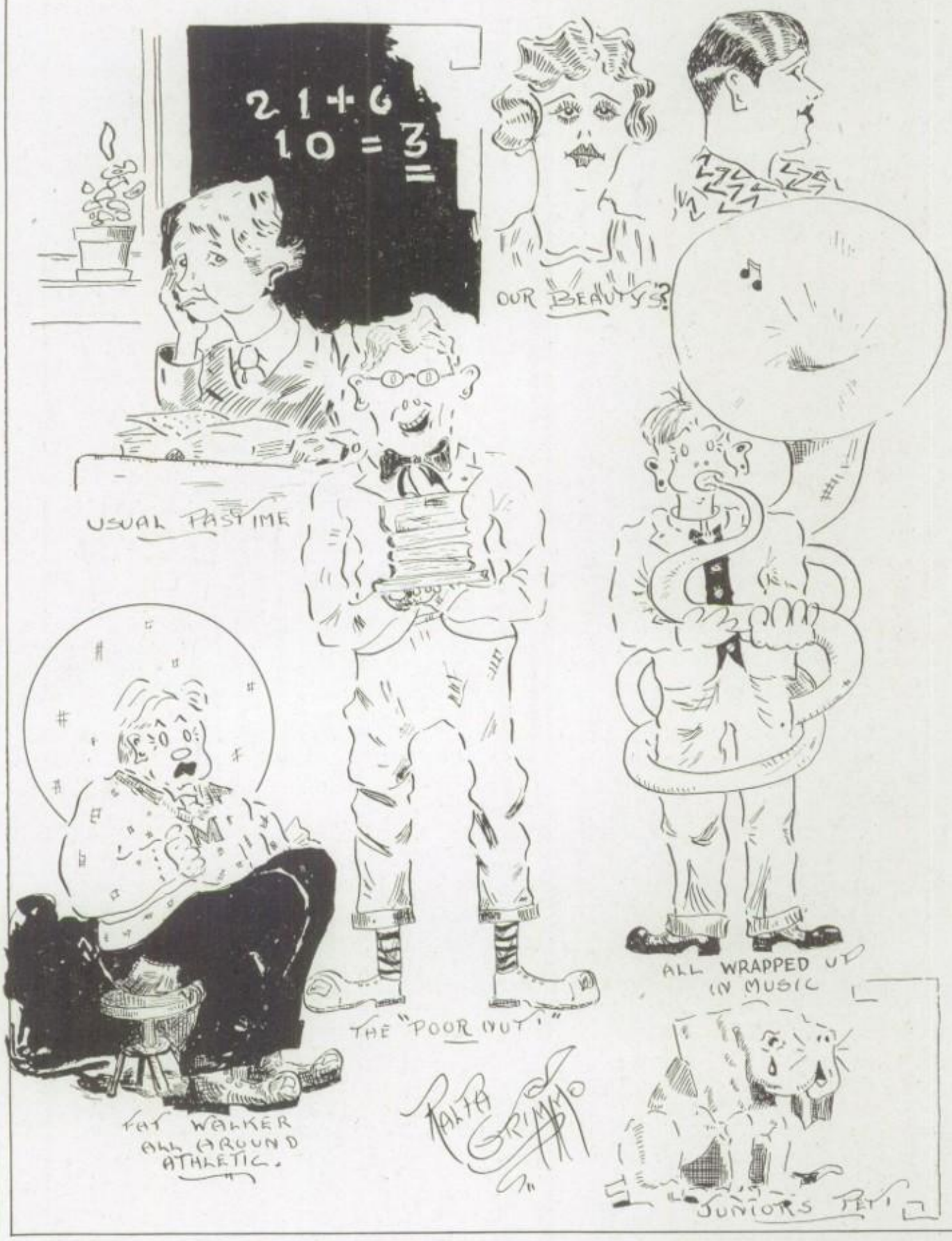
2 1 + 6
10 = 3 =
OUR BEAUTYS?
USUAL PASTIME
ALL WRAPPED UP IN MUSIC
THE "POOR NUT."
FAT WALKER ALL AROUND ATHLETIC.
JUNIORS PET

"SOPHOMORES"

BY BOZO

We almost won the inter-class meet!

Members 'Just Kids' Safety Club

"BILL" ADAIR
Collector of Compacts
AND
Umbrellas

"The Collar Ad"
DEAN McCORMICK

RALPH ROSS
IS SOME DANCER!

"BIG BEN" BENSON
One tough boy!

HALLOWE'EN MASQUE

A masquerade party was the first social event of the Senior class. The decorations were in keeping with the season, and the effect was very ghostly. Mr. Rohn, a prominent local magician, entertained us in the auditorium. He performed many baffling and fascinating tricks, which kept us quite puzzled. Dancing followed in the music room. Here Spanish senoritas could be seen dancing with Chinese men, and dashing young cavaliers with demure hoop skirted maidens. The usual Hallowe'en refreshments, cider and doughnuts, were served.

VALENTINE PARTY

On February 11th, the Senior class held its second party. During a large part of the evening we were entertained in the auditorium by members of the class. Miss Haverstack directed a very interesting play, "Station Y Y Y Y," in which radio played an important part. Following this we saw a breath-taking presentation of "The Shooting of Dan McGrew." The decorations were most attractive. Overhead was a mass of red and white streamers. The refreshments also carried out this color scheme, as the cookies were heart-shaped with red icing, while even the punch was red. The music was furnished by the Blue and Gold orchestra.

SPRING HOP

The "Spring Hop," held on March 30, was the Senior adieu. The class turned out for this last party in large numbers, although the weather proved to be anything but spring. Class spirit soared high on this night, the members realizing that it was the last party they would ever attend at McKinley. The tag dances and the broom dance seemed to be the most enjoyed numbers of the evening. All decorations were dispensed with, but punch and wafers were served. The Philadelphia Sirens played for the dancing.

The various committees in charge of these parties were: Decorations, Don Rossiter, chairman; Harold Burris, Janice Rate, Mary E. Nist, Kathryn Williams, Press Campbell, Dwight Clark, John Yost, and Mary Louise Pierson. Entertainment, William English, chairman; Henrietta Giessen, Jane Weiler, Lucille Scott, Charles Hanna, Dana Floding. Refreshments, Margaret Hillibish, chairman; Betty James, Mildred Clapper.

·TOAST·

to

McKINLEY HIGH SCHOOL

May she never be content with her achievements, but ever strive to attain higher scholarship, loftier ideals and greater honors.

DELUXE *and* IVER
JOHNSON BICYCLES

The Two Leading Makes

FAIRY
Velocipedes, Scooters and
Sidewalk Bikes

Tennis Rackets and Supplies

Rackets Re-strung

Prompt Service

GROVEMILLER'S
Cycle Store
338 Fourth St., N. W.
Dial 2-1901

SENIOR CALENDAR

SEPTEMBER

6. School begins. Sophs try to appear as if they understand the schedules.
8. The cry of the Seniors, "Did you ever see such a young looking Sophomore class?"
9. The School Board interferes; we don't get out for the fair.
12. Jim Evans proposes to Marylyn Sweitzer for the fourth time.
13. Hal Broda advises athletes to "keep out of the arms of the lilies."
14. Mr. Koehler forgets to bring his umbrella.
15. Faculty picnic. We wonder if they missed any pickles. Ask Betty James.
17. First football game. McKinley 46, Wooster 0.
19. Some celebrities of '27 give paternal advice to the Sophomores.
21. No school. 'Twas but a dream.
22. Service League Party for new girls. Refreshments were served.
23. Pep rally, minus the pep.
24. McKinley 0, Steubenville 19.
25. Friendship Club setting up conference at Turkeyfoot Lake.
27. Boys Booster Club organized.
28. Mr. Koehler lectures on "How to keep from getting bald."
30. Leaders hamburg fry. Everyone reaches home safely except Jean MacKenzie who returns to look for a missing nickel.

OCTOBER

1. McKinley 26, Akron Central 6. Much School spirit. No sarcasm either.
3. Blue Monday.
5. Girls Booster Club reorganized.

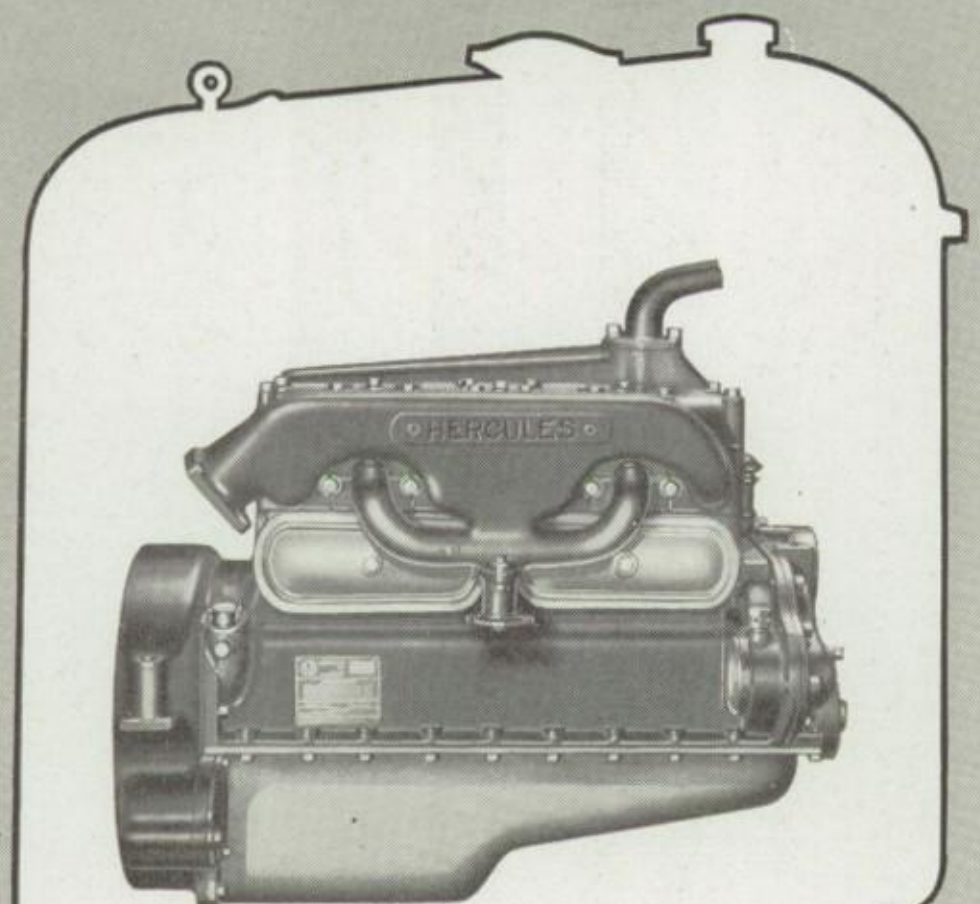

HERCULES ENGINES

{GREATEST SIMPLICITY OF DESIGN}

Power *for*

Agricultural Machinery
Compressors
Cranes & Hoists
Conveyors & Loaders
Electrical Apparatus
Locomotives
Mixers & Pavers
Oil Field Equipment
Pumps
Road Rollers
Shovels
Street Sweepers
Tractors
Trenchers & Diggers
Trucks
Well Drillers

—Every Industrial Requirement {20 HP to 100 HP}

HERCULES MOTORS CORPORATION

CANTON, OHIO, U.S.A.

GOOD COFFEE — PURE
FOOD—FAIR PRICES
Delicious Home Made Pies

Special Sunday Dinners
Special Daily Luncheons

Open 6 A. M. to 12:30 A. M.

Haulk's Restaurant
134 Tuscarawas St., W.
Opposite Courthouse

The F. J. HINKEL
LUMBER *Company*

We Build and Finance Homes

TWO YARDS
Main Yard
1521 Twelfth St., N. E.
CANTON, OHIO
Branch Yard
LOUISVILLE, OHIO

For Anything Pertaining to Building

See Your
Lumber Merchant First

7. Rain, but then it gives Miss Marburger something to look at during third bell.
8. Miss Busby is seen wearing knickers!
10. Bluer yet. (See October 3.)
11. Friendship rally. Ask Gerry Bolender about the five missing eskimo pies.
12. Columbus Day. School as usual.
14. Service League receptions for Sophomore girls and their mothers.
15. McKinley 19, Rayen 0.
17. Relay carnival. The Seniors win, of course.
18. Mildred Hert invents a swift way of getting down the stairs.
20. 150 sign up for Leaders' tryouts. If they but knew.
21. Senior masquerade.
22. McKinley 46, New Philadelphia 0.
25. Our illustrious Senior officers pose for the leading Canton dailies.
27. Grade cards. Oh, death, where is thy sting!
28. Booster Club "girl and boy" party. The dean of girls appears in knickers! What's our faculty coming to?

NOVEMBER

1. Thirty days hath November.
3. We parade for the Alliance game.
4. Teachers convention in Cleveland. We hope they enjoyed it as much as we.
5. McKinley 12, Alliance 0. "So this is Venice," Red cries as he runs onto the field.
7. About the only things coming down these days are rain and grades.
8. Betty James loses Marty's dad's best umbrella.
9. Only forty-five days till Christmas.
10. Assembly. Rex Farrall plays a solo on the push-me-pull-ya.
11. Armistice Day. The generous Board of Education donates the afternoon off.
14. Count Felix Von Lueckner speaks. Miss Lutz falls for the sailor boy.

Thorough training in all the Arts of Beauty Culture by an instructor recognized the world over. Low Tuition. ACTUAL parlor practice. Universally recognized diploma.

THE FRENCH SYSTEM

Academe of Beaute Culture

304 Fourth Street, N. W. CANTON, OHIO

For a Good Position

IF YOU want a good position, either in business or Civil Service, take an intensive business training course at the Canton Actual after you graduate from High School.

AN OLD ESTABLISHED SCHOOL

The Canton Actual was established in 1876 and today is one of the largest, as well as the oldest, schools of its kind in the State. Its hundreds of successful graduates is your guarantee of complete satisfaction.

Summer School will begin June 18—Fall Term, Sept. 4.

Send for a Catalog.

Canton Actual Business College

428 MARKET AVE. N ESTAB 1876 CANTON, OHIO

STALEY AGENCY CO.

ONAHOM

Realtors and Insurance Agents

Brant Building CANTON, OHIO

You have our best wishes

Class of 1928

Remember, in every walk of life,
Stadiums are fitting companions.

The STADIUM SHOE

111 Tuscarawas Street, East

Pure Because it's Pasteurized

A Richer and Sweeter Butter

Sumner Creamery Co.
Canton, Ohio

16. Mr. Koehler displays flag he carried through the Revolution.
18. Massillon rally.
19. McKinley 13, Massillon 0.
21. Miss Lehmiller entertains Friendship cabinet at tea. Popcorn balls were served.
22. Nice day for a duck.
23. Ah! Tomorrow.
24. Thanksgiving.
28. Nothing now but tender memories.
30. And so November passed.

DECEMBER

1. Recognition Day. Rittersbaugh delivers an awe-inspiring oration. Len Miller elected captain for '28.
5. The Sophs start writing letters to Santa Claus.
6. Operetta ticket sale rages hot and fierce.
7. Jim Evans arrives on time. It is still the day of miracles.
8. Studying very scarce.
9-10. Senior operetta "Tulip Time."
12. Mr. Jackman struggles through a speech in assembly.
13. Room 330 is winner in ticket sale.
14. Not much being done. Christmas the main topic.
15. See yesterday.
16. McKinley 22, East Liverpool 30. We hear that old refrain essss-ki-mo-pies.
19. Last history film. What a blow to those fond couples who attend this weekly event.
20. Girls Service League goes to county infirmary.
21. Will tomorrow never come?
22. Leaders' Dance. Shakespeare play. Bliss.

JANUARY

2. Varsity humbles Alumni.
3. Vacation over. Goodbye snooze, 'til noontime snore.
4. Chuck Hanna stages a secret annual campaign.

THE CANTON VOCATIONAL BUREAU

offices are maintained to help the beginner secure a proper position in the business world as well as the experienced man or woman.

Many former McKinley High School graduates have been placed through the service of this company. We invite your registration to secure employment.

Office Technical Professional

The only employment bureau in Canton licensed under the State of Ohio.

919-920 First Nat'l Bank Bldg.

Phone 8097

Girls' Department in charge of Miss Evelyn Mc Kendree Class of 1925.

The ENERGINE *Dry Cleaners*

The TROY LAUNDRY *and* DRY CLEANING *Company*

207 Cleveland Avenue, Northwest

CANTON, OHIO

WEBB-BRODA & CO.

General Insurance
Surety Bonds

The Seal of *Sound Indemnity*

First National Bank Building

CANTON, OHIO

Neal's
THE LADIES HAT SHOP

Featuring the Latest Styles
at prices you can
afford to pay

N E A L ' S
500 Market Ave., N.
Loew Theater Building

6. A thrilling fire drill relieves the monotony of the week.

10. Bud Burris expresses himself on the subject "Women."

11. Junior play tryouts.

12. The Seniors utter pleased gurgles over their pictures.

13. McKinley 27, Akron Central 33. It's the day of course.

17. A grand rush for knowledge.

18-19-20. Exams.

23. Second semester begins.

25. Bill Stein offers to sell his front seat in Latin for a dollar.

26. Annual campaign opens.

27. McKinley 12, Massillon 11.

30. Senator Fess speaks.

31. Last day of January.

Plumbing, Hot Water and
Vapor Heating

MILLS
PLUMBING CO.
U. I. Bott, *Proprietor*
416 Tuscarawas St., W.
Phone 3-2890

FEBRUARY

1. Groundhog Day. Not observed by schools.

3. McKinley 18, Collinwood 23. Alfred Priddey shows real school spirit. We mean it, too.

6. Somebody's birthday.

7. Math Club discusses the important question, "Where has Polygon?"

8. Don Rossiter gets his enlightened look from spending 15 minutes daily with Dr. Eliot's five foot book shelf.

9. We see the picture, Abraham Lincoln.

10. McKinley 35, Tech 27.

14. Friendship Club play. And they charged admission!

15. Miss Bair persuades Dana Floding to sell an Annual.

16-17. Ohio Day Pageant presented by Social Science Club.

21. Everyone is inspired by the pictures of Washington, D. C.

USE

Dunbar Storage Batteries for
All Your Requirements

Also see us for repairs on all makes of Batteries, Starters, Generators, Magnetos, Lights, Horns, Etc. We guarantee our battery and electric repairing

Storage Battery Specialists

DUNBAR BROTHERS COMPANY

712 Rex Avenue, N. E. Dial 2-5103

KOHLER & DUROCK

Sanitary Plumbing Fixtures Meet the Most Exacting Requirements of Your Home

A Visit to Our Modern Display Room
Will Convince You

Consult Your Plumbing Contractor for Estimates

SCIOTO VALLEY SUPPLY CO.

210-216 Piedmont Ave., S. E.
CANTON, OHIO

Gladden a Life
With Flowers

Telephone Us
We'll Send Them

Flowers by Telegraph
Sent Everywhere

MILLER & ONESTO
218 Cleveland Ave., N. W.
Canton's Flower Phone 2-6403

BOSTON STORE
Dry Goods, Carpets,
Draperies,
Etc.

MacKenzie & Jones
Quality Since 1883
224 Market Avenue, North

22. No school. Washington's birthday. Oh, would he had been a twin.
23. Press Campbell discovers that there comes a time in every man's life when the bell rings before he gets to class.
24. McKinley 25, Massillon 26.
27. Printing exhibition opens.

MARCH

1. Miss Busby says that she has the disposition of an angel.
2. Musical assembly. We are hoping for more like this one.
5. Why do those big naughty Senior boys pick on Harry Maurer?
6. Many Ys and Hs come into view.
7. Miss Bair and staff executives of next year go to New York.
9. National Honor Society assembly. Bud Burris is elected president.
10. We come through the Akron tournament victorious.
12. Harvard 34, Yale 33.
13. Just another bank day.
16. Junior play. Boys go to Columbus.
19. Boys back from Columbus. We're not *very* proud of them.
20. Miss Lutz lectures on "Puppy Love."
21. Logan Burd tries to stop Market Ave. from running past the school.
22. Basketball girls go to Oberlin.
23. Leaders' Skating Party.
27. Dr. White lectures on positive health.
29. Athletic banquet. Red and Sam deliver speeches prepared by Miss Lutz.
30. Assembly. Red sleeps off the effects of yesterday. Senior spring hop.

APRIL

9. End of spring vacation. Don Rossiter joins the Just Kids Safety Club.

10-11. Mrs. Cartwright speaks at the boys' and girls' assemblies.

For All Kinds

LUMBER - FINISH and CABINET WORK

See The

Canton Cabinet and Lumber Company

R. Z. STAUDT, *Pres. and Treas.* PRESSLEY CAMPBELL, *Vice Pres. and Secy.*

Directors—Dr. E. S. Folk, Horace Sponseller, John G. Ketterer

Congratulations

to the

Graduates of '28

The SANITARY MILK *Co.*

Pure Dairy Products

WE TRADE YOUR OLD FURNITURE IN ON NEW

Canton's Bargain Furniture House

The Economy Furniture *Company*

A Visit Will Convince You

217 -219 Court Avenue, N. W. CANTON, OHIO

The World's Largest Shoe Retailers can help you to Success through Economy

Kinney Shoes

OVER 250 FAMILY STORES G.R.KINNEY CO., INC. 5 BIG FACTORIES

416 Market Ave., N.
CANTON, OHIO

13. Friday. Miss Lutz finds it convenient to give a Latin test. Mirabile dictu!
14. Doris Gates wins the district championship in oratorical contest.
16. School dismissed at 2:25 for boys' track meet. Seniors win.
17. Famous sayings of famous people. "Who's going to win the Massillon game?"
19. Signs of spring: the twittering of the birds, and Alfred Priddey in knickers.
20. Beano Brawl.
24. Friendship Club faculty tea.
27. Gym exhibition.
28. Staff dinner dance at Congress Lake.

MAY

11-12. Senior play.
19. Junior-Senior reception.
21. Girls' track and field meet.
29. Senior exams begin.

JUNE

1. Class night.
3. Baccalaureate sermon.
4. Senior picnic.
6. Commencement.
8. Promotion cards.

ROYAL

BENSON
Typewriter Company

Exclusive Agents for

ROYAL *and* ROYAL PORTABLES

Portables in 12 different colors

We Sell, Rent *and* Repair all Makes

404 4th St., N. W.
Dial 27206

Budweiser

The Name Guarantees Quality and Satisfaction

C. A. SISTERHEN

Wholesale Dealer

ANHEUSER-BUSCH, *Inc.*

Phone 3-2805 339 Second St., N. E. CANTON, OHIO

NOAKER'S *Better* ICE CREAM

Compliments of

E. T. CUSACK, *Jeweler*

Cleveland Avenue at Second St., N. W.

A Gift
the Graduate will most appreciate

If there is one occasion in life when a gift of a watch is most appropriate and most often expected—it is at Graduation.

Our selection of Gruen Guild Watches in men's pocket and strap designs and ladies' wristlets is most complete—prices from $27.50 up.

DUNCAN'S
Jewelry Store
239 Cleveland Ave., N. W., at Third

RESIDENCE 6567
OFFICE PHONE 2-1907

A. H.
SLUSSER
Industrials,
Sites and Financing

616 Brant Building
CANTON, OHIO

The CLASS *of '28*

Abbenante, Carmel, 317 Eighteenth St., N. W.
Abramson, David, 324 Eighteenth St., N. W.
Adams, Anna, 1111 Third St., N. E.
Adelman, Penny, 1539 Garfield Ave., S. W.
Adelman, Betty, 629 Dartmouth Ave., S. W.
Adrian, Katherine, 801 Shorb Ave., N. W.
Aeschbacher, Elizabeth, 1350 Stark Ave., S. W.
Agler, Marvel, 3041 Sixth St., S. W.
Albrecht, Paul, 912 Seventh St., N. W.
Allen, Evelyn, 2034 Seventeenth St., N. E.
Allen, Russell, 1025 Third St., S. W.
Alper, Margaret, 1443 Dueber Ave., S. W.
Anderson, James, 1219 Worley Ave., N. E.
Andorka, Anna, 2025 Seventeenth St., N. E.
Andrews, Helen L., 1730 Woodland Ave., N. W.
Archinal, Katherine, 1527 Yale Ave., N. W.
Armstrong, Charlotte, 420 Twenty-Third St., N. W.
Arnold, Loretta, 709 Sixteenth St., N. W.
Arnold, Ruth, 1111 Fourth St., N. E.
Atkinson, Chase, 122 Smith Ave., S. W.
Auble, Evelyn, 1325 LaCave Pl., N. W.
Axelrod, Mollie, 1020 Cherry Ave., N. E.

B

Bachtel, Marie, 1010 Fourteenth St., N. W.
Bachtel, Mary Ellen, 1342 Stark Ave., S. W.
Baer, DeVere, 517 Market Ave., N.
Baker, Doris, 710 Shadyside Ave., S. W.
Baldock, Howard, 925 Broad Ave., N. W.
Barbour, Jack, 1803 Cleveland Ave., N. W.
Barnard, Kermit, 2829 Vera Pl., N. W.
Barnhill, Ralph, 915 Sixth St., N. E.
Barr, Evelyn, 642 Maryland Ave., S. W.
Barrett, Raymond, 1432 Bryan Ave., S. W.
Barrick, Angeline, 1329 Maryland Ave., S. W.
Barrick, Don, 1273 Eleventh St., N. W.
Barthelmeh, Arthur, 706 Harrison Ave., S. W.
Baum, Harold, 620 Clarendon Ave., N. W.
Beadle, Florence, 1031 Rowland Ave., N. E.
Beatty, Raymond, 1543 Vine Ave., S. W.
Becher, Paul, R. F. D. No. 3.
Becherer, Ruth, 1204 Wertz Ave., N. W.
Belden, Paul, 1414 Market Ave., N.
Bellinski, Donald, 1010 Sayler Pl., S. W.
Berman, Leonard, 1019 Twelfth St., N. W.
Bidwell, Russell, 601 Lincoln Ave., N. W.
Black, Wilma, 1014 Twelfth St., N. W.
Blair, Cornelia, 1632 May Pl., N. E.
Blake, Doris, 509 Bedford Ave., N. W.
Bock, Robert, 301 Smith Ave., N. W.

"*There's* HEALTH *in Every* DROP"

Congratulations to the
Class of '28

CANTON PURE MILK COMPANY

THE BURD CONSTRUCTION CO.

L. D. Burd, *President*

Producer of high quality Washed
Sand and Gravel

Street and Road Paving, Sanitary
and Storm Sewer Construction
Excavating and Grading
of all kinds.

We Solicit Your Inquiries

Office—1043 Spring Ave., N. E. Phone 7609

HARDWARE, PAINTS, GLASS, FISHING TACKLE

Dial 27201

The CLARK HARDWARE *Company*

1128 Cleveland Ave., N. W. CANTON, OHIO

Phone 7853

JOHN E. O. FELLER

Certified Public Accountant

719-22 Renkert Bldg.

CANTON, OHIO

Our

Compliments

to the Class

of

1928

▽

L E R C H ' S

210 Market, North

Bolender, Geraldine, 1109 Ridge Rd., N. W.
Bolender, Gula, 1200 Richard Pl., N. W.
Bonart, Harold, 533 Twenty-Second St., N. W.
Booth, Hazel, 3305 Eleventh St., S. W.
Boraz, Daniel, 1835 Sixth St., N. E.
Borcoman, Helen, 1634 Miami Ct., N. E.
Boyer, Raymond, 717 Arlington Ave., N. W.
Brack, David, 28th and Cleveland Ave., N. W.
Brady, Angela, 1221 Eighth St., N. E.
Brechbill, William, 1123 Clarendon Ave., N. W.
Brenneman, Robert, 339 Harrison Ave., N. W.
Brothers, Marian, Magnolia, Ohio.
Brown, Elden, 1200 Dueber Ave., S. W.
Brumbaugh, Paul, 1010 Ridge Rd., N. W.
Bunker, Mary Helen, Magnolia, Ohio.
Burd, Logan, 1043 Spring Ave., N. E.
Buri, Karl, Hartville, Ohio.
Burrillo, Carmella, 910 Lippert Rd., N. E.
Burris, Harold, 1324 Woodward Pl., N. W.
Burroway, Jessie, 901 Sixth St., S. W.
Busche, Dorothy, 1237 Logan Ave., N. W.
Bush, Joe, 1426 Allen Ave., S. E.

C

Calhoun, Thomas, 1308 Market Ave., N.
Campbell, Press, 1909 Cleveland Ave., N. W.
Carr, Gerald, 2218 Eleventh St., S. W.
Casey, Ruth, 351 Arlington Ave., N. W.
Cassel, Paul, 2238 Sixth St., S. W.
Casselberry, Margaret, 1610 Hammond Ave., S. W.
Chan, Raymond, 131 Market Ave., S.
Christie, Lucretia, 1510 Edwards Ave., N. E.
Clapper, Mildred, 2007 Frazer Ave., N. W.
Clark, Dwight, 2519 Cleveland Ave., N. W.
Clark, Hazel, East Canton, Ohio.
Clark, Isobel, 1400 Market Ave., N.
Clark, Richard, 1400 Market Ave., N.
Clarke, Virginia, 157 Roslyn Ave., N. W.
Clevenger, Ethel, 211 Exeter Ave., S. W.
Clewell, Roberta, 1337 Fifteenth St., N. W.
Cobb, Ruth, 1522 Fourth St., N. E.
Cobedesh, Marie, 1523 Fifth St., N. E.
Cochenour, Donna, 214 Fifth St., S. W.
Coffy, Lucille, 910 Fulton Rd., N. W.
Conley, Richard, 814 Fulton Rd., N. W.
Conrad, Marjorie, 1001 Thirteenth St., N. E.
Cooper, Dora, 502 Mahoning Rd., N. E.
Corbit, Glenn, 1106 Greenfield Ave., S. W.
Craddock, Ralph, 517 Ninth St., N. W.
Cramer, Elizabeth, 1449 Greenfield Ave., S. W.
Cramer, Ronald, 2156 Second St., N. E.
Crawford, John, 1504 Oxford Ave., N. W.

JIM SCHLEMMER, *Himself*

Chrysler Distributor

"All There is in Autos"

DIAL 6167

811 Cleveland Ave., N. W. CANTON, OHIO

BRICK HOMES OF DISTINCTION

Prospective Builders will be interested in new and colorful type of Face Brick

High quality, brilliant in color and adapted to any types of buildings

"METRO" Mat-Tex
"METRO" Smooth Colonial
"METRO" Taverns
"METRO" Ver-Tex
"METRO" English Art
"METRO" Georgians

Samples on display at our office

The METROPOLITAN PAVING BRICK *Co.*

Renkert Building CANTON, OHIO

BAERS'
of CANTON, O.
216-218 Market Ave., N.

Everything for Your Office, Good Printing, School Supplies

Colored Paper and Cardboard—Drawing Instruments—Show Card Colors—Crayons

Social Printing—Cards, Announcements, Invitations

Before planning a party, be sure to visit Baers' Dennison Department

MEETING THE DEMAND
FOR THE FINEST

The Dannemiller Grocery
Company
200 Cherry Ave., S. E.

Cadillac La Salle

Congratulations
and best wishes to the
class of 1928

The
TOWELL CADILLAC
Company
715 Tuscarawas St., W.
Dial 5145

Oakland Pontiac

Crawford, Lawrence, 1500 Fourth St., S. E.
Crouse, Kenneth, 2729 Mahoning Rd., N. E.
Crowther, Virginia, 623 Ninth St., N. E.

D

Daberko, Elizabeth, 1335 Rowland Ave., N. E.
Daniel, Alma, 1025 Fourth St., S. W.
Daniels, Dwight, 1448 Scoville Ave., S. W.
Davies, Viola, 1102 Fourteenth St., N. W.
Davis, Elizabeth, East Canton, Ohio.
Davis, Helen, 238 Bedford Ave., S. W.
Davis, Mae, North Industry, Ohio.
Davis, Ralph, 1015 Twelfth St., N. W.
Dayhuff, Harold, R. F. D. No. 2, Canton, Ohio.
Decker, Mabel, 1500 Second St., S. E.
Dencer, Mildred, 1134 Seventh St., N. W.
Dent, William, 1100 Camden Ave., S. W.
Dickerson, Charlotte, 1259 Fulton Rd., N. W.
Dill, Joseph, 615 Sixth St., N. E.
Dilley, Marie, 439 Elgin Ave., N. W.
Dillman, Blanche, 257 Bellflower Ave., N. W.
DiMenna, America, 1002 Lafayette Ave., S. E.
DiMinno, Philomena, 919 Liberty Ave., S. E.
Dominick, Massy, 2994 Tuscarawas St., E.
Dommer, John, 903 Harrison Ave., S. W.
Donze, Mary, 1307 Market Ave., N.
Dougherty, Jane, 834 McKinley Ave., N. W.
Dougherty, Mabel, 205 Thirteenth St., N. E.
Downs, Charlotte, 903 Twelfth St., N. W.
Drennen, Ida Mae, Dennison Pl., Mt. Vernon Add.
Drungenbolz, Paul, 1141 Broad Ave., N. W.
Duncan, Helen, Rear 702 Walnut Ave., N. E.

E

Ealy, Prescott, 1325 Eighth St., N. W.
Elliot, Jean, 1222 Park Ave., S. W.
English, William, 702 Twenty-Second St., N. W.
Erlanger, Bernard, 2210 Market Ave., N.
Erzigkeit, Olga, 925 Young Ave., N. E.
Eschliman, Margaret, 947 Shorb Ave., N. W.
Esmont, Joe, 1017 Struble Ave., N. E.
Essig, Joe, 924 High Ave., N. W.
Evans, James, 810 Broad Ave., N. W.
Evans, Jennie, R. F. D. No. 1, Canton, Ohio.
Evans, Leroy, 1645 Edwards Ave., N. E.

F

Fabel, Margaret, 1812 Seventh St., N. W.
Fair, Carl, Raff Rd., S. W.
Farrall, Rex, 221 Kennett Ct., N. W.
Feik, Helen, 3311 Arbor Rd., S. W.
Feiman, Samuel, 507 Troy Pl., N. W.

Coca-Cola

TRADE MARK REGISTERED

Delicious and Refreshing

AVIATION

Calls for Young Men with Advanced Mechanical Ideas and Talent

We are Promoters and Instructors in Advanced Aviation

Time Flies and So Do We

Aviation School

Passenger and Commercial Flights to All Parts of United States

Canton Aero Transportation Company

Phones
Office 4360
Field

Operating
McKinley Airport
Canton-Louisville Road

Office
1910 Mahoning
Rd., N. E.

Gussett Boiler and Welding Works

Boiler Makers and Erectors, Electric or Acetylene Welding

1140 Marion Ave., S. W. Dial 3-3190 CANTON, OHIO

RENTAL MANAGERS
APPRAISING
BUYING *and* SELLING *of*
REAL ESTATE

Fire Insurance, Tornado Insurance

THE MARK HAMBLETON COMPANY
507-512
RENKERT
BUILDING
CANTON
OHIO

No service too large or too small to
receive our prompt and
courteous attention

25 YEARS' EXPERIENCE

SPECIAL NOONDAY
LUNCHES

Try Keller's Home Made
Candies and Ice Cream

KELLER'S
122 Cleveland Avenue, N. W.

Feller, Millard, 620 Twenty-Second St., N. W.
Fife, Mildred, 606 McKinley Ave., S. W.
Findley, Margaret, R. F. D. No. 2, Canton, Ohio.
Finney, Barbara, 1302 Fulton Rd., N. W.
Floding, Dana, 700 Patterson Ave., S. W.
Foehrenbach, Margaret, 1234 Cleveland Ave., S. W.
Fogler, Paul, 1124 Wilson Pl., N. W.
Forney, Bernice, Cottage No. 91, Meyers Lake.
Foust, Frank, 127 Arlington Ave., N. W.
Foxman, Ruth, 1021 Cherry Ave., N. E.
Frank, Richard, R. F. D, No. 2, North Canton, O.
Frey, Lena, 1350 Market Ave., S.
Freymark, Georgia, R. D. No. 3, Canton, Ohio.
Frolo, Anna, 1526 Bryan Ave., S. W.
Fromm, Annabelle, R. F. D. No. 1.
Fromm, Myron, 613 Clarendon Ave., N. W.

G

Gamble, Valeria, 1445 Greenfield Ave., S. W.
Gantz, Mildred, 316 Eleventh St., N. E.
Garner, Mary, 1936 Fifth St., S. E.
Garrett, Lucille, 1724 Fourth St., S. E.
Gatchel, Helen, 916 Thirteenth St., N. W.
Gates, Doris, 1013 Fifteenth St., N. W.
Gavin, Eleanor, 425 Cleveland Ave., S. W.
Geib, Raymond, 724 Thirteenth St., N. W.
Geltz, Kenneth, 1319 St. Elmo Ave., N. E.
George, Jennie, 919 Cherry Ave., N. E.
George, Mary, 1514 Seventeenth St., N. W.
George, Paul, 516 Smith Ave., N. W.
Gephart, Gladys, Meyers Lake.
Gerbert, Lillian, 3013 Tuscarawas St., W.
Gibson, Walter, R. F. D. No. 3, Canton, Ohio.
Giessen, Henrietta, 900 Harrison Ave., S. W.
Gilbert, Susie, 1420 Miami Ct., N. E.
Gilcrest, Mabel, 1000 Sixteenth St., N. W.
Gilkey, Richard, 913 Gilmore Ave., N. W.
Glosser, Janet, 1421 Walnut Ave., N. E.
Goetz, Margaret, 705 Union Ave., S. W.
Gordon, Morris, R. F. D. No. 5, Canton, Ohio.
Gordon, Nathan, 833 Walnut Ave., N. E.
Goss, Glenn, 215 Claremont Ave., N. W.
Gotshell, Virginia, 2422 Sixth St., N. W.
Gould, Howard, 424 Nineteenth St., N. W.
Graf, Margaret, 916 Fifteenth St., N. E.
Gramoy, Elizabeth, 712 Belden Ave., N. E.
Grau, Howard, 1427 Vine Ave., S. W.
Gravila, George, 338 Webster Ave., N. E.
Gray, Roland, 2626 Ninth St., S. W.
Greenwood, Mary E., 622 Sandal Pl., N. E.
Griffiths, Irving, 1306 Twelfth St., N. W.
Grossman, Abram, 1616 Vassar Ct., N. W.

The Enchanting Fragrance of Early Blossom Time

SHARI

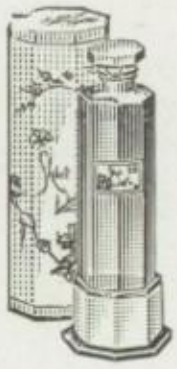

Just lift the stopper of this distinctive bottle. The fascinating and alluring odor of romance greets you

HERE IS SHARI

Trial Size 25c

½ oz. and 1 oz. bottles

$3.00 **$5.00**

ROTH and HUG'S

Canton's Best Drug Stores

GUARDIANS OF CLEANLINESS

Climalene instantly makes hard water soft as Summer rain. It is perfectly soluble in hot or cold water and is invaluable in the bathroom, kitchen and laundry. It can be used wherever water of any kind is used in cleaning and will not injure the daintiest fabric or most tender skin.

Bowlene, to our knowledge, is the only bowl cleanser on the market today which is advertised and sold as a disinfectant and deodorizer of toilet bowls as well as a cleanser. This gives it a decided advantage over the ordinary cleansers.

SWEET and CLEAN

Wet Wash, Ruf Dry,
All Finished

A Trial Will Convince
You of Our Superiority

The
ACME LAUNDRY

305 Schroyer Ave., S. W.

Phone 6284-6285

The
CANTON ASBESTOS
Supply Company

O. B. Nelligan, *Mgr.*

◆

Would Appreciate Your
Inquiries on Pipe and Boiler
Insulation, Tents, Awnings
and Canopies

▽

Spray Painting

1514-20 Tuscarawas St., W.
CANTON, OHIO
Dial 2-5906

Guiley, Eugene, R. F. D. No. 2, Edgefield.
Guth, Louise, 1513 Irwin Pl., N. E.

H

Haines, Mildred, 125 Smith Ave., N. W.
Hall, Fred, 213 N. Main St., North Canton, O.
Hammerly, William, 408 Sixth St., N. E.
Hanna, Charles, 911 Twelfth St., N. E.
Hardy, Myra, 1456 Harrisburg Rd., N. E.
Harrold, William, Whipple Rd., Canton, Ohio.
Hartman, Howard, 2001 Kirk Ct., N. W.
Hartsough, Raymond, 922 Arlington Ave., S. W.
Hatmaker, Alma, 2330 Fifteenth St., N. E.
Hattendorf, Jeanette, Raff Rd., S. W.
Hawkins, Julia, 1423 Homer Ave., N. W.
Heacock, Verla, R. D. No. 1, Hartville, Ohio.
Heid, Helena, 2815 Nicholas Pl., N. W.
Heiser, Harold, North Canton, Ohio.
Heller, Rose, 343 Fifteenth St., N. W.
Hemming, Mary Ellen, 707 Second St., N. W.
Hendershot, Viola, R. F. D. No. 4, Canton, Ohio.
Herfurt, Rose, 319 Twenty-First St., N. W.
Herlan, Evelyn, 2215 Third St., N. E.
Hershell, Thomas, 1417 Second St., S. E.
Hert, Mildred, 1517 Eighteenth St., N. W.
Heyne, William, 1517 Harrisburg Rd., N. E.
Hildenbiddle, Geraldine, 205 Bedford Ave., S. W.
Hillibish, Margaret, 1003 Nineteenth St., N. W.
Hinkle, Louis, North Canton, Ohio.
Hinkle, Virginia, 1919 Frazer Ave., N. W.
Hise, Alberta, 209 Elgin Ave., N. W.
Hockwalt, John, 1647 Woodland Ave., N. W.
Hodnick, Samuel, 1916 Eighth St., S. E.
Hoffman, Gerald, 807 Plymouth Ct., N. W.
Hoffman, Mildred, 1019 Eighth St., N. E.
Hoffman, Walter, 110 Monroe Ave., N. E.
Hohler, Harold, 1629 Seventeenth St., N. E.
Holder, Leah, 2025 Tuscarawas St., E.
Holshoy, Addis, 621 Smith Ave., N. W.
Holsinger, Warren, 2402 Coventry Blvd., N. E.
Hoover, Evelyn, 2232 East Tuscarawas St.
Hoover, Leta, 1444 Downing Ct., N. E.
Hoover, Zelda, 1419 Fourteenth St., N. W.
Hopkins, Arabella, 2326 Fourteenth St., N. E.
Horn, Robert, 2431 Ninth St., S. W.
Hott, Margaret, 816 Fifth St., S. W.
Householder, Bernice, 2148 Second St., N. E.
Hout, Howard, 1621 Shorb Ave., N. W.
Hudson, Helen, 806 Garfield Ave., S. W.
Huebner, Wolfgang, 1707 Frazer Ave., N. W.
Hunley, Robert, 1113 Garfield Ave., S. W.
Hunter, Winifred, 1383 Crescent Rd., S. W.

A beauty spot where men get inspiration to do good work.

Sign of Expert Craftsmen

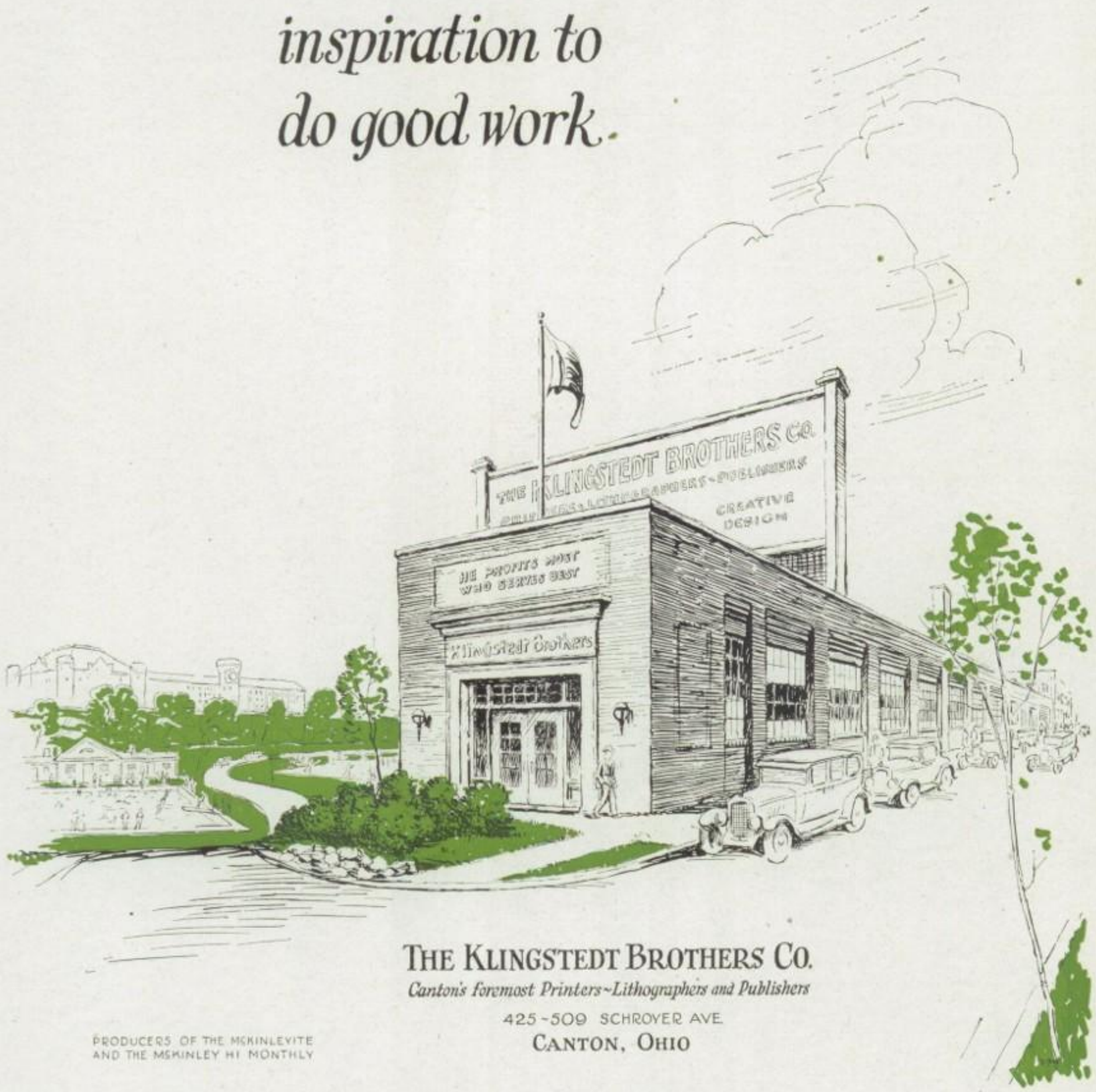

THE KLINGSTEDT BROTHERS CO.

Canton's foremost Printers~Lithographers and Publishers

425-509 SCHROVER AVE.

CANTON, OHIO

PRODUCERS OF THE MCKINLEYITE AND THE MCKINLEY HI MONTHLY

PURITAN LUMP
CARBON BLOCK
ECONOMY COAL

Warwick and Spelman
"Oldest Coal Firm in Canton"

AT 300 *of*
Canton's Best Groceries
INSIST ON

Hurford, Naidene, North Canton Rd., Canton, Ohio.
Hurst, Charles, 612 Fulton Rd., N. W.

I

Iams, Victor, 1120 Dewalt Ave., S. W.
Irwin, Margaret, 1402 Logan Ave., N. W.
Irwin, Vera, 811 Tenth St., N. W.

J

Jackson, Nadyne, 1218 Fulton Rd., N. W.
Jackson, Van, 3026 Ninth St., S. W.
Jackson, Violet, 1219 Tuscarawas St., W.
Jacobs, Harry, 1040 Cherry Ave., N. E.
James, Betty, R. F. D. No. 4, Canton, Ohio.
James, Paul, 1733 Woodland Ave., N. W.
Jenkins, Dorothy, 605 Nineteenth St., N. W.
Jenkins, Paul, 2216 Winfield Way, N. E.
John, Mildred, 1511 Irwin Pl., N. E.
Johnson, Evelyn, 1302 Harmony Ct., N. E.
Johnson, Margery, 420 Crestmont Ave., N. E.
Jones, Marvella, 1507 Pearl Pl., S. W.
Jones, May Alice, 411 Eleventh St., N. W.
Jones, Paul, 1209 Lawrence Rd., N. E.
Jurekovic, Thomas, 1650 Edwards Ave., N. E.

K

Kaelin, Charles, 2232 Ninth St., S. W.
Kagle, John, 353 Montrose Ave., N. W.
Karns, Dwight, 1419 Louisiana Ave., N. W.
Kaufman, Lottie, 151 Dueber Ave., S. W.
Kaufman, Robert, 2660 Market Ave., N.
Keefe, Joseph, 600 Eighth St., N. W.
Keiser, Russell, 222 McKinley Ave., N. W.
Kell, Margaret, R. F. D. No. 3, Canton, Ohio.
Keller, Charlotte, 424 Fourth St., N. W.
Keller, Karl, 1741 Woodland Ave., N. W.
Kelly, Frank, 1034 Troy Pl., N. W.
Kelly, Robert, 1034 Troy Pl., N. W.
Keyes, Gladys, 638 Exeter Ave., S. W.
Kieffer, Paul, 1127 Park Ave., S. W.
Kier, James, 2423 Sixth St., S. W.
Killian, Donald, 817 Harrison Ave., S. W.
Kimpton, Doris, 1316 Woodland Ave., N. W.
King, Hazel, 208 Fifteenth St., N. E.
Kintz, Violette, R. F. D. No. 6, Canton, Ohio.
Klein, Arthur, R. F. D. No. 4, Massillon, Ohio.
Klein, Harriet, R. F. D. No. 4, Massillon, Ohio.
Kline, Paul, 1139 Twelfth St., N. W.
Kling, Betty, 1740 Oberlin Ct., N. W.
Koehler, Doris, 1317 Harrisburg Rd., N. E.
Koons, Geneve, 1423 Twelfth St., N. E.
Koons, Helen, 414 Milton Ct., N. W.

Congratulations *and*
Best Wishes to the
Class of
1928

▽

Kauffman Plumbing
Company

Compliments of An
Old Friend

THE STRASSNER STUDIOS
For Singing and Wind
Instruments Instruction
Tuesday and Thursday in the
Akron University
Studio, 209 Cleveland Avenue, S. W.
CANTON, O.

Your Dollars Can Always Buy Big Values Here

WHEN you buy in this store, whether in our great regular assortments or from the numerous specials we offer, you can always be sure of one thing—your dollar will always buy big values, the best we are able to obtain for you.
With unlimited resources, with a volume of business that makes us a mighty cash buyer in any market, and with a knowledge of quality and character in merchandise that enables us to choose only what is worthy—we are in a position to provide truly remarkable values. It would be interesting to us to discover how it would be possible for anyone, without these advantages, to provide better values for your dollar.

STARK DRY GOODS
209-219 E. Tuscarawas Street CANTON, OHIO

HARVARD CLOTHES
Most Value at
Least Cost

Market Avenue, S. at Second
CANTON, OHIO

Congratulations
and
Best Wishes to the
Graduating
Class
of
1928

Geo. A. Williams
Coal Company
High Grade Domestic Coal
600 Navarre Rd., S. W.
CANTON, OHIO

Kramer, Marvin, 717 Walnut Ave., N. E.
Krause, Gertrude, 1517 Glendale Pl., N. E.
Kuhn, Mary Alice, 1531 Frazer Ave., N. W.
Kuhn, Gladys, 336 Arlington Ave., N. W.
Kumpf, Louise, 1549 Logan Ave., N. W.
Kvasnicka, Anna, 1648 Third St., N. E.

L

Lake, Frances, 1211 Ninth St., N. W.
Lalinsky, John, 1713 Barth Ct., S. W.
Lappin, Edwin, 127 Clarendon Ave., N. W.
Lawton, Lillian, 1435 Alden Ave., S. W.
Lefkovitz, Sam, 600 Ninth St., N. E.
Lenhart, LaRhea, 1212 Hiner Pl., N. E.
Lewis, Eloise, 919 Second St., N. W.
Liber, Vesta, 312 Eighth St., S. W.
Littell, Ruth, R. F. D. No. 2, Canton, Ohio.
Little, Merry, 1343 St. Elmo Ave., N. E.
Locy, Mildred, 1442 Allen Ave., S. E.
Long, Jack, 931 Ridge Rd., N. W.
Lothamer, Irene, 1375 Dueber Ave., S. W.
Loutzenhiser, Wilda, 718 Harrison Ave., S. W.
Lower, Bert, 1331 Nineteenth St., N. W.
Lucas, Hattie, 211 Van Kirk Ct., N. E.
Lutz, Dorothy, 1611 Olive Pl., N. E.

M

MacDowall, Jessie, 1037 Twenty-Third St., N. W.
MacKenzie, Jean, 334 Smith Ave., N. W.
Madaris, Fay, 1112 Third St., N. E.
Maddrell, Betty, 818 Fourth St., S. W.
Magnelle, Clyde, 1430 Edwards Ave., N. E.
Maier, Martha, 727 Lawrence Rd., N. E.
Marletto, Carl, 1308 McKinley Ave., S. W.
Martin, Lucille, 1457 Cottage Pl., N. W.
Matheson, Wilbur, Rear 713 Garfield Ave., S. W.
Matjeka, Stephina, 1641 Gibbs Ave., N. E.
Matthews, Taylor, 603 Ninth St., S. E.
Maurer, Harry, 1816 Fourth St., S. E.
Mayer, Floyd, R. D. No. 4, Canton, Ohio.
Mays, Clarence, 2730 Ninth St., S. W.
McAdoo, Dorothy, 2321 Mahoning Rd., N. E.
McArtor, Ralph, 920 Shadyside Ave., S. W.
McArtor, Wilfred, 920 Shadyside Ave., S. W.
McCarty, Mary, 614 Navarre Rd., S. W.
McKinney, Ray, 928 Dartmouth Ave., S. W.
McNary, Lucille, 1433 Sixteenth St., N. W.
Meadow, Elizabeth, 926 Cherry Ave., N. E.
Meimer, Fred, 1720 Clark Ave., S. W.
Melchoir, Florence, 1212 Fourteenth St., N. W.
Mercer, Genevieve, 717 Twelfth St., N. W.
Mertes, Lawrence, 801 Seventh St., N. W.

LUMBER and
MILLWORK

THAT
SATISFIES

The Bachtel Lumber
Company
1324 Second Street, S. W.
Dial 5281 - 5282

Compliments
of

The
CANTON CAR
Company

The
CANTON PATTERN
and MFG. *Company*

Grey Iron and Semi-Steel
Castings

Also Complete Pattern
Shop Service

"When We Make 'Em—
They're Right"

Office and Works
CANTON, OHIO
Foundry Dept., Dial 2-6609
Pattern Dept., Dial 2-7304

COAL
Shaker Screen
Lump

$5.00
Pay the Driver

Phone 2-8898
County 76 R-11

Industrial Mining
Company

See the Most Beautiful
DETROIT JEWEL GAS RANGE
Ever Made in Colors

FIFE PLUMBING CO.
Canton's Oldest and Largest Store
212-216 Third Street, S. E.
Dial 2-2704

WATCHES, DIAMONDS
JEWELRY

Glass and unbreakable watch crystals in fancy and round shapes.

See me about that Graduation present, prices right.

Specializing in Watch and Clock Repairing—All Makes

C. Arthur Poet, *Jeweler*
111 Court Ave., S. W.
CANTON, OHIO

Metzger, Raymond, 1232 Eighteenth St., N. W.
Miday, Lawrence, East Canton, Ohio.
Miday, Lee, R. F. D. No. 2, Canton, Ohio.
Miller, Christiana, R. F. D. No. 3, Canton, Ohio.
Miller, Donald, 907 Park Ave., S. W.
Miller, Esther, 816 Lawrence Rd., N. E.
Miller, Florence, 1654 Grace Ave., N. E.
Miller, Gilbert, 611 Forest Ave., S. W.
Miller, Olen, 2400 Winfield Way, N. E.
Miller, Paul, 808 Cody Ct., N. W.
Miller, Sara, 1109 Sixth St., S. W.
Mills, Lena, 1303 Lawrence Rd., N. E.
Montgomery, Alice, 610 Newton Ave., N. W.
Monnard, Thelma, 602 Broad Ave., N. W.
Moock, Walter, 937 Roslyn Ave., S. W.
Moomaw, Elinor, R. F. D. No. 3, Canton, Ohio.
Moore, James, Thirty-Second St., N. W.
Moore, Robert, 1407 Market Ave., N.
Moorhead, Robert, 813 Eighteenth St., N. W.
Morgan, Kathryn, 643 Park Ave., S. W.
Morris, Marian, 1417 Tenth St., N. W.
Morrison, Helen, Leesville, Ohio.
Mortland, Donald, 2705 Second St., N. W.
Mott, Mildred, 701 Market Ave., S.
Motts, Glenn, Louisville, Ohio.
Mross, Ruth, 1334 Seventeenth St., N. W.
Muckley, Chester, 800 Ninth St., N. W.
Mueller, Esther, 138 Harrison Ave., S. W.
Mullen, Lucille, 805 McKinley Ave., N. W.
Munter, Edward, 834 Plymouth Ct., N. W.
Myers, Elizabeth, 343 Eighteenth St., N. W.
Myers, Goldie, 714 Tenth St., N. W.
Myers, William, 817 Clarendon Ave., S. W.
Mylar, Wilma, 1219 Second St., S. W.

N

Nall, Lillian, 1002 Walnut Ave., N. E.
Nauman, Arthur, 1115 Nineteenth St., N. W.
Nave, Ray, 1364 Stark Ave., S. W.
Neff, Eva, 507 Hartford Ave., S. E.
Neff, Ruth, 904 Twenty-Second St., N. W.
Neibeck, Antoinette, 1837 Harrison Ave., S. W.
Nemeth, Anna, 1520 Hilscher Ave., N. E.
Newbauer, Grace, 3014 Eleventh St., S. W.
Newton, Merle, 1112 Twenty-Second St., N. W.
Newton, Raymond, 1549 Clark Ave., S. W.
Nicholson, Cora, 1711 Third St., N. E.
Niemeyer, Arthur, 2604 Daleford Ave., N. E.
Nist, Mary Elizabeth, 1120 Ridge Rd., N. W.
Nixon, Lewis, 514 Newton Ave., N. W.
Noltie, Eugene, 1027 Spring Ave., N. E.
Norcia, Jesse, 821 Gilmore Ave., N. W.

Real Estate - Rentals
Insurance

Dial 7387
Dial 7388

THE STARK AGENCY & BUILDING CO.

Lind Bldg., Tusc. and McKinley

"A Square Deal or No Sale"

CANTON, OHIO

Congratulations
and Good Luck *to the*
Graduates
of
McKinley High
Class 1928

We appreciate the many favors we have received from you during your high school days.

"The Silk Department"

Stark Dry Goods
Company

A TOAST

Here's to each and every member of the Class of Twenty-Eight. May the joys of life attend you and success accumulate.

The CANTON
Morris Plan Bank

Put Your Savings

In a Savings Bank

That is under both State and U. S. Federal Supervision

THE DIME SAVINGS BANK CANTON
5%
TIME CERTIFICATES

Mary never did seem to be so popular with the boys. But now you should just see her — since she selects her gowns and dresses from

Lefkovits

228-234 Market Avenue, N.

Cooling Drinks
for Summer Days

at

SHERER'S
Incorporated

Four Doors From the Palace
Just Across From Loew's

O

Obermiller, Herbert, 502 Hazlette Ave., N. W.
O'Brien, Ray, R. F. D. No. 2.
O'Brien, Sue, 1406 Logan Ave., N. W.
O'Grady, Francis, 1429 Fifth St., N. E.
Oldfield, Evelyn, 1329 Eighth St., N. W.
Oliver, Edward, 1533 Maple Ave., N. E.
Orrill, Irene, 1316 St. Elmo Ave., N. E.
Osborne, Florence, 2615 Clyde Pl., S. W.
Ott, Emil, 2526 Winfield Way, N. E.

P

Parks, Clifford, 1441 Greenfield Ave., S. W.
Patchin, Paul, 1319 Eighth St., N. W.
Paterson, Mary, 1337 Scoville Ave., S. W.
Patterson, Arnetta, 642 Ingram Ave., S. W.
Paul, Isabel, 1721 Bank Pl., S. W.
Paulson, Wayne, 1327 Belden Ave., N. E.
Pennell, Clarence, Cottage No. 99, Meyers Lake
Petersen, Esther, 217 Warner Rd., S. E.
Pfefferman, Harold, 934 Seventh St., N. W.
Pfisterer, Virgil, 2207 Third St., N. E.
Pierson, Catherine, 817 High Ave., N. W.
Pierson, Mary Louise, 1010 Sixteenth St., N. W.
Polen, Mary Veda, 1723 Third St., S. E.
Poorman, William, 1132 Second St., N. W.
Popernik, Max, 1038 Greenfield Ave., S. W.
Porter, Earl, 1918 Spring Ave., N. E.
Powell, Marita, Paris, Ohio.
Price, Pauline, 1011 Eighth St., S. W.
Priddey, Alfred, 818 Walnut Ave., N. E.
Psolla, Edward, 1435 Plain Ave., N. E.

R

Rate, Janice, 1556 Shorb Ave., N. W.
Redmond, Elizabeth, 712 Lippert Rd., N. E.
Reed, Earl, 1415 Tuscarawas St., E.
Reed, James, 604 Newton Ave., N. W.
Reed, Pauline, 134 Harrison Ave., S. W.
Reichenbaugh, Ralph, 700 Dueber Ave., S. W.
Remesik, Rudolph, 1616 Hammond Ave., S. W.
Rex, Evelyn, 215 Twelfth St., N. E.
Riegler, Donald, 2428 Eleventh St., S. W.
Riegler, Henrietta, 500 Thirteenth St., N. W.
Riegler, Walter, R. F. D. No. 3, Canton, Ohio.
Riehl, Elizabeth, 711 Eighth St., N. W.
Riehl, Mildred, 3003 Ninth St., S. W.
Rice, Joe, 1020 Bedford Ave., S. W.
Richards, Kathryn, 221 Clarendon Ave., S. W.
Riley, Virginia, 1226 Fourteenth St., N. W.
Rittersbaugh, Arthur, 815 Tenth St., N. E.

Congratulations!

CANTON'S Big Store felicitates the members of the McKinley High School Class of '28 upon having completed the prescribed course of study and being graduated and wishes them all much happiness and prosperity in the years that are to come.

Emulate the example of Canton's best people and make this store your shopping headquarters now as in the future.

Klein - Heffelman
Zollars, Inc.

M. LUTHER KEAGY

Keagy's Studio

Appreciates
The Patronage of
Mc Kinley High Students

Market Avenue and Sixth St., N. W.
Dial 3-3690

Style
Shoes *for* Men
and Women

All Styles $6.00 *One Price*

Petot Shoe Co.
327 Market Avenue, N.
Harris Arcade

DIAL 2-0107 NIGHT 3-5276

Twenty-six years experience in civil and criminal cases for the city of Canton. Absolutely honest and reliable. Evidence secured in accident or damage cases. Correspondents in all parts of the world.

P.W. Riffle Secret Service
311 Canton Bank & Trust Bldg.
CANTON, OHIO

Compliments
of
J. L.
ARNOLD & SONS

817
MARKET AVENUE
North

GOOD LUCK
to You, Class
of '28

May the years ahead find you as bright and cheerful, and successful, as you are on *this*, your graduation day.

THURIN'S

Floor Coverings, Furniture,
Draperies, Lamps

Thurin Bldg. 524 Market Ave., N.

Roberts, Christeen, 1000 Greenfield Ave., S. W.
Roberts, Margaret, 1000 Greenfield Ave., S. W.
Roemer, Jack, 937 Dueber Ave., S. W.
Rorick, Lucille, 1437 Cleveland Ave., S. W.
Rosenberger, Hilda, 2708 Ninth St., N. W.
Rossiter, Donald, 718 Tenth St., N. W.
Roth, Richard, 1115 Walnut Ave., N. E.
Rubin, Mayetta, 1129 Seventh St., N. W.
Rudner, Helen, 1431 Arnold Ave., N. W.
Russell, Blanche, 1010 Fifth St., S. W.

S

Sabo, Ida, 2247 Winfield Way, N. E.
Sagerman, Donald, 333 Bellflower Ave., N. W.
Samuels, Elizabeth, 1021 Broad Ave., N. W.
Samuels, Tom, 1021 Broad Ave., N. W.
Sandera, Robert, R. F. D. No. 1, Canton, Ohio.
Sanders, Margaret, 1834 Harrisburg Rd., N. E.
Sanford, Charles, 322 Fifteenth St., N. W.
Sanford, Suzanne, 212 Broad Ave., N. W.
Savage, Grace, R. F. D. No. 1, North Industry, Ohio.
Saxton, Joseph, 602 Tuscarawas St., W.
Schlabach, Arlo, East Canton, Ohio.
Schneider, Anona, 612 Sixth St., N. W.
Schneider, Mildred, R. F. D. No. 4, Massillon, Ohio.
Schnovell, Carl, 415 Twelfth St., N. E.
Schrecongost, Richard, 1627 Sixteenth St., N. E.
Schubach, Joseph, Raff Rd., S. W.
Schulz, Harold, 329 Smith Ave., N. W.
Schumacher, Juanita, 2225 Clyde Pl., S. W.
Schuster, Anna, 2434 Sixteenth St., N. E.
Scott, Harry, 1931 Royal Ave., N. E.
Scott, Howard, 2203 Third St., S. E.
Scott, Lucille, 519 Case Pl., N. W.
Scott, Sadybelle, 1017 Fulton Rd., N. W.
Seck, Werner, 603 Cleveland Ave., S. W.
Secker, Herbert, 1130 Linwood Ave., S. W.
Seesholtz, George, 821 Harriet Ave., N. W.
Seiple, Lucile, 1001 Broad Ave., N. W.
Selway, Dorothy, 134 Sixth St., S. W.
Seymour, Margaret, 3826 Mahoning Rd., N. E.
Shaheen, Michael, 815 Ninth St., N. W.
Shanafelt, Kathryn, Forty-Second St., N. W.
Shapiro, Rose, 603 Alexander Pl., N. E.
Sherer, Carl, Magnolia, Ohio.
Sherman, Dolores, 912 Rowland Ave., N. E.
Sherrard, Dorothy, 921 Troy Pl., N. W.
Shifman, David, 720 Cherry Ave., N. E.
Shirk, Pauline, 613 Seventeenth St., N. W.
Shisler, Harriet, 310 Fulton Rd., N. W.
Shrake, James, 809 Fifth St., N. W.
Shryock, Lois, 123 Greenfield Ave., S. W.

ARTHUR'S

wish every possible success to the Class of '28

And Hope to Serve Them in the Coming Years as They Have in Those Just Past

ARTHUR'S

Ohio's Foremost Store For Leather Goods

On the Square

122 Market Ave., N.

WALL PAPER AND INTERIOR DECORATING

Service that Satisfies

P. V. HINE

311 Cleveland Avenue, N. W.

"At Your Service"

The OHIO POWER Co.

Reo Flying Cloud Models

The Finest, Fastest Models of America's Longest Lasting Car.

The Reo Motor *Sales*

Sales Room

625 Tuscarawas St., W.

CANTON, O.

May We Offer
Congratulations
to The CLASS *of* 1928

The Canton
Hardware *Co.*
319 Market Avenue, South
335-337 Tuscarawas St., East
Dealers in
Hunting and Fishing Material
Radios and Supplies
Tools and Builders' Hardware
Household Supplies
Stoves and Refrigerators
Shelf Hardware

BELDEN BRICK
A *Brick House* is the Cheapest
over a period of years.

BEAUTY—PERMANENCE
NO PAINTING

If You Intend to Build, Have Your
Plans Figured in Brick

The BELDEN BRICK *Co.*
Dial 8241 700 Tuscarawas St., W.
CANTON, OHIO

Simon, Irene, 1442 Dueber Ave., S. W.
Slaughter, Hazel, 603 Fourth St., N. W.
Smiley, Charles, 716 Broad Ave., N. W.
Smith, Clifford, 3825 Mahoning Rd., N. E.
Smith, Georgia, 936 Walnut Ave., N. E.
Smith, Helen, 1415 Seventh St., N. W.
Smith, Jeanette, 1156 Plain Ave., N. E.
Smith, Mildred, 2315 Seventh St., N. W.
Smith, Paul, 1509 Second St., N. E.
Snavely, Mildred, 120 Twelfth St., N. W.
Snipes, Ethel, 1424 Fifth St., S. W.
Sobel, Harry, 922 Cherry Ave., N. E.
Sommer, Vera, 627 Roslyn Ave., S. W.
Sommer, Virginia, 2820 Tenth St., N. W.
Spahlinger, Beulah, 314 Hazlette Ave., N. W.
Speck, Ronald, 920 Twelfth St., N. E.
Spocony, Anna, 922 Bluff Rd., N. E.
Spring, Grace, 1011 Clarendon Ave., N. W.
Stafford, Robert, 2229 Winfield Way, N. E.
Stahl, Hervey, 1310 Seventeenth St., N. W.
Staudt, Francis, 1110 Ninth St., N. W.
Steck, Harry, 1417 Twelfth St., N. E.
Stein, Ethel, 1034 Cherry Ave., N. E.
Stein, Ruth, 1524 Vassar Ct., N. W.
Stein, William, 1034 Cherry Ave., N. E.
Steinberger, Herbert, 1038 Prospect Ave., S. W.
Steiner, Bruce, 1135 Arlington Ave., S. W.
Stilgenbauer, Pauline, 927 Garfield Ave., S. W.
Stipes, Allen, 612 Newton Ave., N. W.
Stocker, Earl, 1522 Harvard Ave., N. W.
Stone, Vera, 133 Park Ave., S. W.
Stotler, Miriam, 1010 Fifth St., N. W.
Strong, Elleda, 811 Union Ave., S. W.
Stuck, Wanda, 2727 Ninth St., S. W.
Sunderhaus, Carmela, Greensburg, Ohio.
Sutek, Anna, 1630 Henry Ave., S. W.
Swain, Pauline, 1121 Walnut Ave., N. E.
Swann, Margaret, 1322 Seventh St., N. W.
Sweitzer, Marylyn, 1262 Woodland Ave., N. W.
Swineford, Harriet, 606 Fifth St., S. W.

T

Terrett, Evelyn, 1924 Woodland Ave., N. W.
Thoma, Dale, 1412 Superior Ave., N. E.
Thomas, Ruth, 1541 Frazer Ave., N. W.
Townsend, Robert, 711 Ninth St., N. W.
Tryon, Sager, 637 Forest Ave., S. W.

U

Uebelhart, Felix, 1641 Park Ave., S. W.
Uebelhart, James, 340 Fifteenth St., N. W.

BON MARCHE

421-425 Market Ave., N.

Canton's Shopping Center

where every article of wearing apparel —so modestly and popularly priced pleases the Glorified American Girl. Dresses, Coats, Suits, Frocks for every occasion—for sport, travel, country, seashore and dance.

Coats of distinction; dress, sport and tailored models.

Silk Lingeries and Hosiery to complete your wardrobe.

If

It's INSURANCE

The

DUERR-SMITH-LANE

Company

Phone 6183

Ground Floor

Mellet Building

CANTON'S FOREMOST BEAUTY SHOP

Does the reflection from your mirror say—
"Stop, look and give attention?"

The wise woman knows the value of care for her appearance—and does give attention.

APPEAR AT YOUR BEST

We will help you to always appear at your best—your beautiful best. Let us assist you to beautify your skin and hair. We have added to our permanent wave department a new and exclusive Parisian Permanent.

The Care of the Hands is all important to the woman or girl who wishes to add to her attractiveness. Come in and let us carefully treat your hands and serve you with a manicure that will please.

Our Beauty Bob is Sheer Artistry

Schilling

BEAUTY SHOP

532-Cleveland Ave. N.

Make This Your Beauty Shop

Dial 3-3008

Bender's Cafeteria
118 Market Avenue, South

Bender's Service Restaurant
Court Avenue and 2nd St., S. W.

DIAMONDS, WATCHES
JEWELRY

Watch Repairing, Jewelry Repairing
Conn Band *and* Orchestra Instruments
Leedy Drums *and* Banjos

Pay as You Can—
Nusbaum's Plan

NUSBAUM'S
212 Tuscarawas St., E.

V

Vail, Robert, 1201 Broad Ave., N. W.
Valentine, Dorothy, 1812 Second St., S. E.
Vance, Mildred, 425 Lincoln Ave., N. W.
Veirs, Val, 718 Linwood Ave., S. W.
Violand, Amadeus, R. F. D. No. 3, Louisville, Ohio.
Vogel, Esther, R. F. D. No. 5, Louisville, Ohio.
Vogelgesang, Pauline, R. F. D. No. 2, Canton, Ohio.

W

Wadsworth, Delyte, 2232 Anderson Pl., S. W.
Wagner, Margaret, 1316 High Ave., S. W.
Walter, Lydia, 828 Herbert Pl., N. W.
Waltner, Virginia, 1009 Troy Pl., N. W.
Warkall, Evelyn, 1628 Park Ave., S. W.
Warne, Dorothy, 748 Marion Ave., S. W.
Warner, Frances, 1108 Fourth St., S. W.
Wason, Charles, 1334 Sixteenth St., N. W.
Watkins, Howard, 1371 Crescent Rd., S. W.
Weiler, Jane, 1253 Shorb Ave., N. W.
Weisbrod, Edward, 1463½ Housel Ave., S. E.
Welker, Miriam, 1313 Ninth St., N. W.
Wellington, Jane, 1718 Cleveland Ave., N. W.
Werner, Beulah, 1428 Sixteenth St., N. W.
Werner, Dorothy, 1320 Second St., N. E.
Wernecke, Arthur, 646 Garfield Ave., S. W.
Werren, John, Raff Rd., S. W.
Westerh, Irene, 1604 Second St., N. E.
Westland, Kelsie, 718 Correll Ave., N. E.
Whalen, Henry, 1412 Sixth St., S. W.
Whitacre, Ross, R. F. D. No. 4, Massillon, Ohio.
White, Geraldine, 4145 Tuscarawas St., W.
Wilcox, Marjory, 811 Fourteenth St., N. E.
Wilkof, Sayree, 321 Arlington Ave., N. W.
Wille, Jack, 236 Twenty-Second St., N. W.
Willi, Dorothy, 1317 Shriver Ave., N. E.
Williams, Katherine, 137 Park Ave., S. W.
Wilson, Edward, North Canton Rd., Canton, Ohio.
Wilson, Catherine, 1451 Plain Ave., N. E.
Winafeld, Carl, 521 Troy Pl., N. W.
Wingard, Bernard, 1420 Norwood Pl., N. W.
Winkler, Nadine, 2705 Eighth St., N. W.
Wirebaugh, Cornelius, R. F. D. No. 4, Massillon, Ohio.
Wise, Kenneth, 125 Dueber Ave., S. W.
Wohlgemuth, Bernard, 1526 Eighteenth St., N. W.
Wolford, Stella, 1647 Shriver Ave., N. E.
Woods, Margaret, Magnolia, Ohio.
Woodring, Irene, 500 Columbus Ave., N. W.
Workman, Irma, 1511 Twelfth St., N. E.
Wormald, Lewis, 2617 Coventry Blvd., N. E.

Heartiest
Congratulations
to the Members of
the Class of
1928
▽
McKINLEY HIGH SCHOOL

The Junior Miss Shop
Second Floor

The
Stern *and* Mann Co.
Cleveland Ave. Tuscarawas St.

BUTTER - NUT
BREAD

"Rich as Butter–Sweet as a Nut"

The
CANTON BREAD
Company
818 Third Street, N. E.
CANTON, OHIO

ACHIEVEMENT

We congratulate the graduates of the 1928 McKinley High School Class. May you succeed in attaining those high ambitions which you now foster and which The Repository wishes you.

To the undergraduates we also extend our compliments and hope that you will be numbered among the future graduates of McKinley High.

THE REPOSITORY
For 113 Years a Dependable Canton Institution

When Your Employer
Says
"SIGNS"

Speak Up
"MacQUEEN
SIGNS"
Have Snap & Class

BIDWELL'S
Insurance Agency
BRANT BUILDING

Aetna-izers for Canton

Representing the
Aetna Affiliated
Companies

Y

Yant, John, 512 Navarre Rd., S. W.
Yost, John, 1605 Ridgeway, N. W.
Young, Helen, 1629 Frazer Ave., N. W.

Z

Zagray, Harold, 1449 Dueber Ave., S. W.
Zeller, Phil, 2631 Second St., N. W.
Ziegler, James, 1215 Sixth St., N. W.
Zimmerman, Alice, 3215 Glenn Pl., N. W.
Zimmerman, George, 2301 Sixteenth St., N. E.
Zuber, Thomas, 1211 Clarendon Ave., N. W.

The CLASS *of '29*

Abood, Edna, 826 Cherry Ave., N. E.
Adams, Dorothy, 1233 Hoover Pl., N. W.
Adams, Kenneth, 205 Shorb Ave., N. W.
Adams, Lyone, 2184 Third St., S. E.
Ake, Arthur, 2044 Tuscarawas St., E.
Albright, Jane, 712 Jones Ct., N. W.
Alexander, Rex, 2325 Twelfth St., S. W.
Alexander, Victor, 468 Thirteenth St., S. E.
Allenbaugh, Maxine, 2519 Eleventh St., N. W.
Alspaugh, Lee, 1427 Shriver Ave., N. E.
Alward, Janice, 408 Broad Ave., N. W.
Anderson, Eleanor, 130 Arlington Ave., N. W.
Andorka, Joe, 2027 Seventeenth St., N. E.
Ansell, Agnes, 610 Market Ave., N.
Ansell, Herbert, 610 Market Ave., N.
Anthony, Florence, Louisville, Ohio.
Armogida, Katherine, 718 Lawrence Rd., N. E.
Armstrong, Kenneth, 816 Fourth St., N. W.
Artman, Dorothy, 816 Brown Ave., N. W.
Artman, Vernon, 2821 Twelfth St., N. W.
Auld, Gaile, 1730 Third St., S. E.
Auld, Walter, 1730 Third St., S. E.

B

Bailey, Glenn, R. D. No. 2.
Baker, Helen, 1383 Park Ave., S. W.
Baker, Ruth, 710 Shadyside Ave., S. W.
Ballard, Frank, 215 Elgin Ave., N. W.
Barnard, Kermit, 2829 Vera Pl., N. W.
Barnes, Murphy, 1234 Housel Ave., S. E.
Barrick, Don, 1273 Eleventh St., N. W.
Bartholmew, Alice, R. D. No. 1.
Bassinger, DeVere, 605 Clarendon Ave., N. W.
Bate, Dorothy, 1315 Woodward Pl., N. W.
Bates, Hilda, 707 Twenty-Third St., N. W.

The
NEIL BATTERY
and
Electric Company

DIAL 3-3106

328 Walnut Avenue, N. E.

Compliments
of

BERT BIERY
1819 Cleveland Ave., N. W.
Sodas - Cigars - Confectionery
Patent Medicines

"Quality Does Pay"
There Are No Two Ways About it
So Why Not Choose the Best?

Edwin H. Walker Const. Co.
Incorporated
"Builders of Repute"
Offices 233 Zinninger Bldg. Dial 7709

McKinley High's Own

IN THE HOTEL Northern BUILDING

CHAS. M. ISAAC

MEN'S WEAR of Distinction

Come in and Trade with Charlie!

Plumbing, Steam and Hot Water Heating

Installation of all plumbing work in McKinley High School made by us.

The Chapman Plumbing *and* Supply *Co.*

W. H. Kaufman, *Pres., Treas., Mgr.*
H. J. Fromm, *Vice-President*

Beacon, Albert, 301 Clarendon Ave., N. W.
Beamer, Lisle, 642 Prospect Ave., S. W.
Beebe, Richard, 1432 Cleveland Ave., S. W.
Beebout, Pauline, 912 Oby Pl., N. W.
Becker, Howard, 1116 Harrison Ave., S. W.
Beidler, Clarence, 927 Dueber Ave., S. W.
Belden, Jane, 1339 Market Ave., N.
Belden, Paul, 1414 Market Ave., N.
Bellew, Richard, 1106 Tuscarawas St., W.
Bellinski, Clement, 735 Union Ave., S. W.
Bellinski, Donald, 1010 Sayler Pl., S. W.
Benson, Helen, 427 Brown Ave., N. W.
Benson, Willard, Room 918, Y. M. C. A.
Bernabei, Anthony, 928 Lafayette Ave., S. E.
Birnoski, Zeek, 417 Webster Ave., N. E.
Besselman, Lawrence, 2506 Sixteenth St., N. E.
Betz, Elsie, 1108 Fourth St., N. E.
Betzler, Chalmer, 2306 Indiana Way, N. E.
Bittner, Hilda, 1529 Shorb Ave., N. W.
Black, Wilma, 1014 Twelfth St., N. W.
Blake, Mildred, 509 Bedford Ave., N. W.
Blanc, Hazel, 2237 Tuscarawas St., E.
Blanchard, Virginia, 3209 Seventh St., S. W.
Blazer, Marjorie, 1240 Shriver Ave., N. E.
Blon, Helen, 812 Nineteenth St., N. W.
Blythe, Ernest, 2333 Fourteenth St., N. E.
Blythe, Robert, 814 Sixth St., N. W.
Bonart, Harold, 533 Twenty-Second St., N. W.
Borcoman, Helen, 1634 Miami Ct., N. E.
Bordner, Florence, 825 Fourteenth St., N. W.
Bordner, Paul, 1605 Twenty-Ninth St., N. W.
Born, Helen, 1012 Prospect Ave., S. W.
Bors, Frank, 2245 Fifteenth St., N. E.
Bosley, Harold, 717 Clarendon Ave., N. W.
Botdorf, Pauline, 526 Schroyer Ave., S. W.
Boyce, Gretchen, 1335 Louisiana Ave., N. W.
Brentzel, Raymond, 719 Harriet Ave., N. W.
Bresson, Lyrel, 1324 Fifth St., N. W.
Bresson, Nathaniel, 1324 Fifth St., N. W.
Bridge, Robert, 912 Tuscarawas St., W.
Brown, Clara, 1411 Shorb Ave., N. W.
Brown, Donald, 619 Smith Ave., S. W.
Brownsberger, Harry, 1121 Lawrence Rd., N. E.
Brothers, Marian, Magnolia, Ohio.
Brubach, Francis, 343 Bedford Ave., N. W.
Bruce, William, 2816 Second St., N. W.
Brundage, Birchard, 1553 Shorb Ave., N. W.
Burnside, Bernice, 1009 Third St., N. W.
Burroughs, Howard, 3315 Belmont Rd., S. W.
Butler, Hartswell, 647 Forest Ave., S. W.
Butch, Anthony, 1536 Sherrick Rd., S. E.
Byham, Leonard, 631 Lawrence Rd., N. E.

MAYTAG
Aluminum Washer

Washes 50 Pounds
Dry Clothes in One Hour

Phone 28103
For Home Demonstration

MAYTAG SALES CO.
426 Market, South
CANTON, OHIO

SMART APPAREL FOR WOMEN *and* MISSES

The Smart Girl Graduate—

Since it is the desire of every girl to appear her very best at this time—the Parisian has fully prepared with suitable apparel for all the activities leading up to graduation and for after.

This year we have a more exclusive display of wearing apparel for Graduation time than ever before—and the nice part about our display is that the style selection is so wide.

A personal call to view the lovely things we have prepared for you will be appreciated.

The Parisian Co.
208 Market Ave., *North*

Compliments
of the

FIRST NATIONAL BANK

We extend our
Congratulations
to the Class
of 1928
▽

Our office is fully equipped to take care of your future insurance requirements and we hope you will not hesitate to call upon us when we can be of service.

RICHARD E.
CROASDAILE and CO.
Insurance Service
601 Harter Bank Building

For Good Things to Eat
Shop at the

ARCADE MARKET
Operated by
The T. K. Harris *Co.*

C

Calhoun, Mildred, 1133 Fulton Rd., N. W.
Calkins, Phyllis, 427 Fifth St., N. W.
Calkins, Lois, 427 Fifth St., N. W.
Callahan, Marion, 801 Sixth St., N. W.
Campbell, Deane, 1520 Frazer Ave., N. W.
Carpenter, Harold, 1956 Third St., S. E.
Carr, Lois, 2218 Eleventh St., S. W.
Casey, Ruth, 351 Arlington Ave., N. W.
Cerrato, Dan, 1800 Second St., S. E.
Cerrato, Michael, 1800 Second St., S. E.
Chalmers, Janet, 1252 Fulton Rd., N. W.
Clark, Charles, 1004 Twenty-Second St., N. W.
Clark, James, 1400 Market Ave., N.
Clapper, Ruth, 2007 Frazer Ave., N. W.
Clatterbuck, Charles, 1303 Cherry Ave., N. E.
Cohen, Alex, 1133 Rex Ave., N. E.
Cole, Gladys, Edgefield, Dunn Ave., R. D. No. 2.
Cole, Mary Jane, 215 McKinley Ave., S. W.
Coleman, Robert, 1304 Maryland Ave., S. W.
Combs, Ted, 324 Sixth St., N. W.
Converse, Bernice, 1429 Ridgeway Ave., N. W.
Cool, Jane, 203 Shorb Ave., N. W.
Copthorne, Geneva, 2716 Ivanhoe Ave., N. W.
Cordrey, John, 123 Arlington Ave., S. W.
Corsey, William, 2446 Maple Ave., N. E.
Corozza, Nesta, 1429 Sycamore Ave., S. E.
Cox, Florence, Jackson Lane, Massillon, Ohio.
Craig, Martha, 1618 Twentieth St., N. E.
Cramer, Howard, 1306 Thirteenth St., N. W.
Cranston, Margaret, 1400 Nineteenth St., N. W.
Creighton, Albert, Waynesburg, Ohio.
Criqui, Francis, Care of Criqui Furniture Co.
Christie, Lucretia, 1510 Edwards Ave., N. E.
Criswell, Romaine, R. D. No. 2.
Cruciger, Richard, 1216 Twelfth St., N. E.
Culp, Dale, 2040 Tuscarawas St., E.
Culp, Howard, 114 Smith Ave., N. W.
Curry, Evelyn, 1320 Fourteenth St., N. W.

D

Daberko, Bernette, 916 Eighth St., N. W.
Daberko, Bernice, 916 Eighth St., N. W.
Daniels, Mabel, 2715 Tenth St., S. W.
Darr, James, 1609 Arnold Ave., N. W.
Davidson, Algine, 1024 Prospect Ave., S. W.
Davis, Ethel, 2100 Tuscarawas St., E.
Davis, Ruth, 238 Bedford Ave., S. W.
Davis, Virginia, 1138 Auburn Pl., N. W.
Davis, Katherine, 809 Tenth St., N. W.
Deafenbaugh, Doris, R. D. No. 4.

Day and Night Towing Service

Automotive Repairing Our Specialty

TED DUNLAP'S
Garage

Distributors of

Stewart
MOTOR TRUCKS

1104 Cleveland Ave., N. W.
Dial 2-5203 CANTON, OHIO

Herbruck & Carey
Stylists for Men

Hand Tailored Clothing
for men who desire
Fit, Style and
Quality

HERBRUCK & CAREY
TUSCARAWAS *West at*
CLEVELAND AVENUE

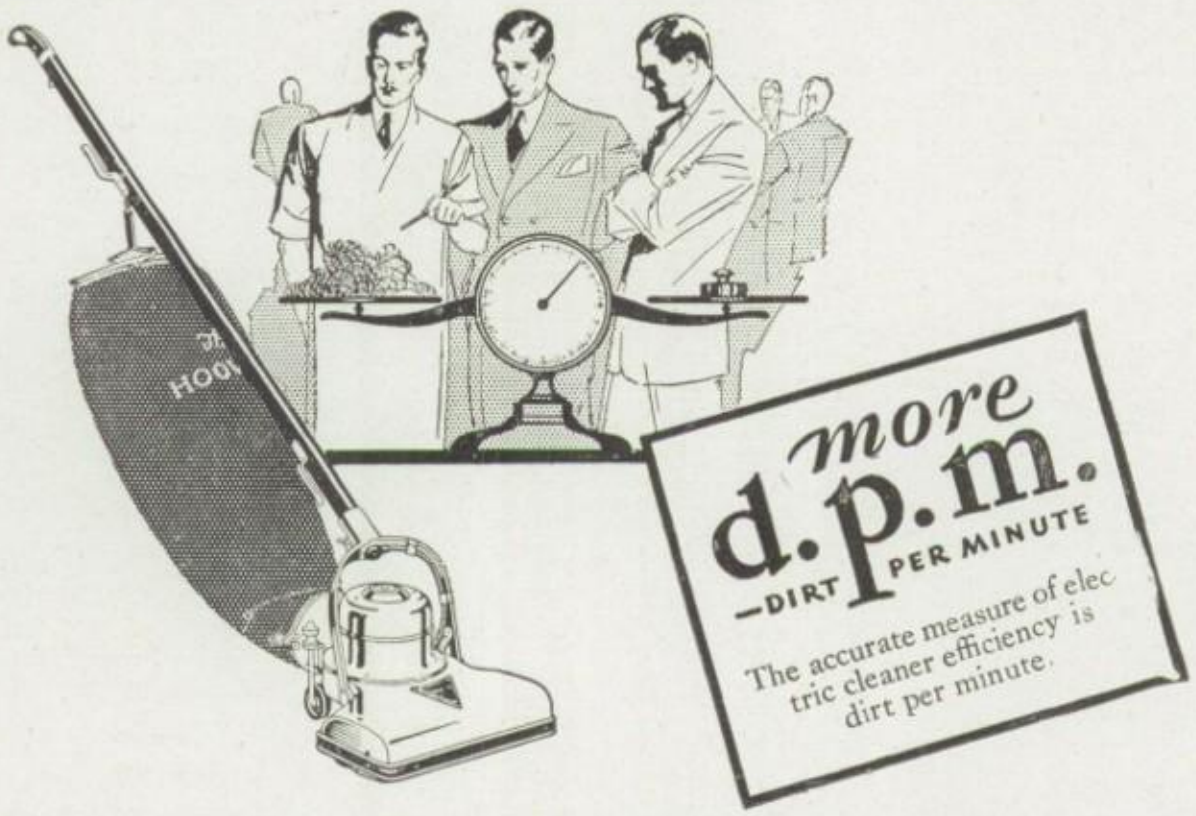

Tests show that the Hoover removes from floor coverings more dirt per minute than any other electric cleaner. Ask your nearest Hoover dealer to prove it.

THE HOOVER COMPANY
NORTH CANTON, OHIO

Parties for School Friends

▽

Are never quite so nice unless you serve some of those delicious cakes and rolls and other things made by

The PASTRY *Shop*

210 Cleveland Ave., N. W.

Phone 7002

Branch—Harris Arcade—Stand 13

LUMBER, MILLWORK
ROOFING

The
WALKER LUMBER
Company

1109 Navarre Rd., S. W.

Dial 8384 and 8385

Deal, Pauline, 3306 Tuscarawas St., W.
Delp, Janet, 1515 Miami Ct., N. E.
Dempsey, Zella, 1543 St. Elmo Ave., N. E.
Dencer, Robert, 1222 Third St., S. W.
DeGarmo, Ruth, 857 Bender Ct., N. E.
Devis, Charles, 1437 Greenfield Ave., S. W.
Devis, Herbert, 2616 Rosewood Pl., N. W.
DeVol, Frank, 340 Fourth St., N. W.
DeVolt, Alfred, 2108 Sixth St., S. W.
DeYarmon, Donald, 211 High Ave., N. W.
DeYarmon, Howard, 211 High Ave., N. W.
Dickerhofe, Lucille, 625 Raymond Ave., S. W.
Dierdorf, Donald, 1618 Garfield Ave., S. W.
Dilley, Marie, 439 Elgin Ave., N. W.
Dillon, William, Louisville, Ohio.
Dippi, Raymond, 2312 Navarre Rd., S. W.
Downes, Arthur, Magnolia, Ohio.
Dudley, Lillian, 1444 Shriver Ave., N. E.
Dunfee, Phyllis, 1604 Glendale Pl., N. E.

E

Eakin, William, 1153 Spring Ave., N. E.
Ealy, Prescott, 1102 Sixteenth St., N. W.
Earenfight, William, 1316 Sixteenth St., N. W.
Easterman, Edna, 2124 Third St., N. E.
Eberhart, Winfield, 1111 Oby Pl., N. W.
Ebel, Pauline, 230 Sixteenth St., N. W.
Eberman, Elizabeth, 1103 Eighteenth St., N. W.
Eder, Frank, 2311 Maple Ave., N. E.
Eicher, Lucille, R. D. No. 2.
Elliott, Jean, 1222 Park Ave., S. W.
Emmerman, Aaron, 1038 Spring Ave., N. E.
Engle, Jester, 3051 Seventh St., S. W.
English, Virginia, 702 Twenty-Second St., N. E.
Esmont, Helen, 1017 Struble Ave., N. E.
Espenschied, Wilbur, 1104 Greenfield Ave., S. W.
Eutzly, Olen, 2923 Harrisburg Rd., N. E.
Evans, Eleanor, 1380 Market Ave., N.
Evanstitch, Catherine, 2346 Seventeenth St., N. E.
Everhard, Margaret, R. D. No. 1.
Exline, Martha, 2505 Industry Rd., S. E.

F

Fairhurst, Orvin, 119 Bedford Ave., S. W.
Farwick, Harry, 1117 Eighth St., N. W.
Fawcett, Ben, 1026 Market Ave., N.
Fehlman, Richard, 2910 Seventh St., N. W.
Feightner, Beulah, 608 Cleveland Ave., S. W.
Feiman, Samuel, 507 Troy Pl., N. W.
Ferraro, Elizabeth, 1006 Liberty St., S. E.
Ferrall, Junius, 808 Thirteenth St., N. W.
Filson, Phyllis, 817 Gilmore Ave., N. W.

Plumbing and Heating, Heavy
Pipe Construction

▽

PLUMBING HEAVY PIPE
EVW
CONSTRUCTION HEATING

Dial 2-3025

EARLE V. WALTER

1216 Perkins Court, N. W.
CANTON, OHIO

WYLER BROS.
Milk Co.

1101 SECOND ST., N. E.

Compliments of

GEORGE DEUBLE COMPANY

Jewelers and Opticians

Phone 3-5702

130 Market Avenue, S. CANTON, OHIO

A

Magician of Merit

Herman "RED" Tausch

Canton's Trick Copper

Whenever in Canton, Stop and see me or get pulled in—

Correspondence Invited

519 Columbus Ave., N. W.

A

Commercial Photography,
Portraiture—Photostats
Copying, Enlarging

Always Reliable

THE VICTOR ART STUDIOS

205 Cleveland Ave., N. W.
CANTON, OHIO
Phone 20707

Fish, Wesley, 907 Lawn Ave., S. W.
Fladung, Catherine, 2608 Gilbert Ave., N. E.
Fleischer, Kathryn, 212 Harrison Ave., S. W.
Fletcher, Edwin, 2830 Daleford Ave.
Fletcher, Frances, R. D. No. 1.
Flowers, Bertha, 2054 Second St., N. E.
Forrest, Charles, 1533 Yale Ave., N. W.
Fortune, Ella, R. D. No. 6.
Foss, Mary, 1205 Nineteenth St., N. W.
Foss, Robert, 1205 Nineteenth St., N. W.
Foust, Frank, 127 Arlington Ave., N. W.
Fox, Herbert, 1130 Seventh St., N. W.
Frank, Dolores, 801 Harriet Ave., N. W.
Frankovich, Henry, 812 Seventeenth St., S. E.
Franz, Alma, 807 Bedford Ave., N. W.
Fraunfelter, John, 1603 Market Ave., N.
Fravel, Harry, 331 Clarendon Ave., N. W.
Frazer, Mary, 1129 Spring Ave., N. E.
Freed, Glenn, 1821 Woodland Ave., N. W.
Frederick, Paul, 539 Third St., N. W.
Frisch, Beatrice, 1121 Highland Rd., N. E.
Fulton, Frieda, 2921 Second St., N. W.

G

Gaetano, Lillian, 807 Ferry Ct., S. E.
Garrett, Dorothy, 1440 Shriver Ave., N. E.
Garwood, Ethel, 1108 Sixteenth St., N. E.
Geib, Dorothy, R. D. No. 2.
Geib, Raymond, 724 Thirteenth St., N. W.
Geiser, Mary, 1138 Concord Ave., S. W.
Gennett, Arthur, 613 Madison St., S. E.
George, Paul, 516 Smith Ave., N. W.
Gerber, Kathleen, 607 Hartung Pl., N. E.
Giles, Virginia, 1217 Plain Ave., N. E.
Gibbs, Emma, 1711 Tuscarawas St., E.
Gills, Rose, 2911 Sixth St., S. W.
Girard, Rose Mary, 1460 Ninth St., N. E.
Glaser, Laura, 1307 Logan Ave., N. W.
Glenn, Arnetta, 1006 Lafayette Ave., S. E.
Gloss, Mabel, 2722 Ninth St., S. W.
Goodwin, Dora, 1321 Plain Ave., N. E.
Gould, Elsie, 802 Third St., N. W.
Gould, Howard, 424 Nineteenth St., N. W.
Graub, Mina, 618 Lincoln Ave., N. W.
Grove, Evelyn, 339 Fourth St., N. E.
Graening, Wendell, 451 Waynesburg Rd., S. E.
Grant, Hazel, 927 Frances Ct., N. E.
Green, Dorothy, 1455 Rowland Ave., N. E.
Green, Walter, 530 Third St., S. W.
Griffiths, Irving, 1306 Twelfth St., N. W.
Grossman, Archie, 1616 Vassar Ct., N. W.
Guenther, Otto, 604 Rose Rd., North Canton.

A. L.

OSCAR

Extends Compliments to the GRADUATING CLASS *of* 1928

200-204
TUSCARAWAS STREET
EAST

Congratulations
from an
Old Timer

Johnston's Flowers

"The Peoples" - - The Home of

HOME OUTFITS

Specializing in outfits for newlyweds, for the past 14 years in Canton, has qualified this store as the outfitting headquarters of Stark county. Remember this when you get ready for a home of your own.

Convenient Payments Arranged

PEOPLES OUTFITTING CO.
FURNITURE-CARPETS-STOVES
WE TRUST THE PEOPLE
CANTON CANTON

Jewelry of Quality

A Graduation Gift
That Lasts

Geo. H. Cassidy
and Sons
400 Market Avenue, North

Congratulations
to
the Class
of '28

Dial 2-8507

THOMA BROS., Inc.

and

1156 N. Cherry Ave.
CANTON, OHIO

Guilliouma, Vera, 1355 Scoville Ave., S. W.
Gilkey, Richard, 913 Gilmore Ave., N. W.

H

Haas, Muriel, 601 Reynolds Pl., S. W.
Hambuechen, Coletta, 204 Arlington Ave., S. W.
Hammers, Evelyn, 207 High Ave., N. W.
Hanlin, Nan, 211 Exeter Ave., S. W.
Hans, Paul, 1357 McKinley Ave., S. W.
Hanna, Jack, 1256 Logan Ave., N. W.
Hanna, Lois, 911 Twelfth St., N. E.
Harbert, Paul, 1437 Dueber Ave., S. W.
Harmon, Marian, 140 Smith Ave., N. W.
Harter, Dorothy, 1505 Fourth St., N. E.
Hartman, Edward, 1620 Frazer Ave., N. W.
Haymaker, Virginia, R. D. No. 2.
Haynam, Lillian, 230 Clarendon Ave., S. W.
Hawk, Marjorie, 416 Eighteenth St., N. W.
Hawkins, Emma May, 618 Cleveland Ave., S. W.
Heath, Gladys, 1036 Rex Ave., N. E.
Heffelfinger, Donald, 805 Market Ave., N.
Helfrich, Raymond, 513 Eleventh St., N. W.
Helling, Sarah, 1127 Bluff Rd., N. E.
Hewitt, LaVonne, 400 Twelfth St., N. W.
Hennessey, Dorothy, 623 Union Ave., S. W.
Heidiger, Twila, 2152 Second St., N. E.
Heiser, Harold, R. D. No. 1, North Canton.
Herman, Elizabeth, 1245 Ridge Rd., N. W.
Herrold, Richard, North Canton Rd.
Hert, Erma, 2401 Kimball Rd., S. E.
Hertel, Marguerite, 3037 Seventh St., S. W.
Hershberger, Lillian, 801 Plymouth Ct., N. W.
Heropulos, Nufre, 2029 Harrison Ave., S. W.
Hess, Bettie, 2002 Kirk Ct., N. W.
Hever, Margaret, 2522 Ninth St., S. W.
Hewines, May, 1117 Cottage Pl., N. W.
Hexamer, Adell, 1701 Edwards Ave., N. E.
Higgons, Mildred, 1529 Olive Pl., N. E.
Hilf, Arthur, 1417 Belden Ave., N. E.
Hinkel, Louis, North Canton, Ohio.
Hirist, Victoria, 2008 Second St., N. E.
Hockenberger, Glen, 136 Kensington Ct., N. W.
Hodnick, Barbara, 1916 Eighth St., S. E.
Hoffman, Arlene, 305 Thirteenth St., N. W.
Hoffman, Gerald, 807 Plymouth Ct., N. W.
Hoffman, Harold, 425 Wells Ave., S. W.
Holsinger, Warren, 2402 Coventry Blvd., N. E.
Holder, Leah, 2025 Tuscarawas St., E.
Homan, Helen, 1317 Shorb Ave., N. W.
Homer, Mary, R. D. No. 2.
Holek, Rose, 1417 Shriver Ave., N. E.
Horst, Paul, R. D. No. 3.

CHEER LEADERS

"GIVE 'em a cheer, folks," the leader megaphones to the crowd in the stands. Off across the field a mighty yell, carefully timed, puts cheer in the hearts of the McKinley athletes.

Later on, in business days, a savings account can do the same for you—put cheer in your heart and a spring in your step. It's *great* to have money in the bank!

We invite you to start now

THE GEO. D. HARTER BANK

Capital $1,000,000.00 Surplus $1,250,000.00

The Friendly Store

The chief aim of our large department store is friendly service in satisfying the wants of our patrons.

It is the idea of friendliness that we want to permeate our associations with those whom we serve—a happy pleasure on our part that we have been honored with your patronage, and a pleasant contentment on your part in appreciation of the service and values you find at Zollinger's.

Zollinger's is your store, the friendly store!

The Wm. R. Zollinger & Co.

Established 1887

The New Bigger *and* Better

BERGER'S

Featuring New

Dresses, Coats, Suits, Millinery, Furs and Accessories for the High School or College Miss at popular prices.

▽

BERGER'S

W. B. Allison, *Manager*

"GOOD LUCK"
Class of
1928

▽

And in the future should you ever need the services of a real snappy store then see

BENTLEY'S
Incorporated

For Good Clothes
And Try Their New
20 Payment Plan
"It's Great"

Horsey, Jack, 1214 Dougherty Pl., N. W.
Horvath, James, 2310 Fifteenth St., N. E.
Hoover, Helen, 199 Wertz Ave., N. W.
Howenstine, Herbert, 701 Dueber Ave., S. W.
Huberty, Vesta, 409 Gilmore Ave., N. W.
Hug, Alward, 607 Maryland Ave., S. W.
Huge, Paul, 1375 McKinley Ave., S. W.
Hummel, Donald, 1000 Clarendon Ave., S. W.
Huntsberger, Clara Louise, R. D. No. 4, Massillon, O.
Hurst, Charles, 612 Fulton Rd., N. W.
Hutter, Donald, 316 Hartford Ave., S. E.
Hutchison, Paul, 1306 St. Elmo Ave., N. E.
Hutter, James, 316 Hartford Ave., S. E.
Hurford, Naidene, North Canton Rd.
Hyde, Tom, 2422 Nicholas Pl., N. W.

I

Iams, Victor, 1120 Dewalt Ave., S. W.
Ieuan, Thomas, 2343 Fifteenth St., N. E.
Ingold, Donald, 1219 Spring Ave., N. E.
Irvin, Russell, 115 Belden Ave., S. E.

J

Jaap, Robert, 2613 Eleventh St., S. W.
Jackson, Carl, 1145 Broad Ave., N. W.
Jackson, Payne, 1241 Maryland Ave., S. W.
Jarrett, Margaret, 1233 Dueber Ave., S. W.
Jervis, Margaret, 2711 Twelfth St., S. W.
Johnston, Hester, 817 Twelfth St., N. E.
Johnson, Homer, 320 High Ave., S. W.
Johnson, LaVerne, 1118 Eighteenth St., N. W.
Johnson, Mildred, 321 Belden Ave., S. E.
Johnston, Ida Mae, 120 Hartford Ave., N. E.
Johnson, Venetia, 1411 Fourteenth St., N. E.
Jones, Gladys, 2345 Tuscarawas St., E.
Jones, Paul, 1209 Lawrence Rd., N. E.
Joseph, Jack, 1529 Harvard Ct., N. W.
Jurekovic, Thomas, 1650 Edwards Ave., N. E.

K

Kapper, Helen, 328 Fourth St., N. E.
Katin, Gertrude, 709 Wells Ave., N. W.
Kaufman, Emma, 2809 Tuscarawas St., W.
Keck, Edward, 1309 Twelfth St., N. W.
Keiser, Russell, 222 McKinley Ave., N. W.
Kell, Bessie, 3311 Twelfth St., S. W.
Kell, Donald, 1919 Fifteenth St., S. W.
Kelly, Frank, 1034 Troy Pl., N. W.
Kennedy, James, 2021 Seventeenth St., N. E.
Kent, Ruth, 427 Wells Ave., S. W.
Kerstetter, Atlee, 1954 Fourth St., N. E.
King, Romayne, 2907 Sixth St., N. W.

At your next Commencement you will need a HOME

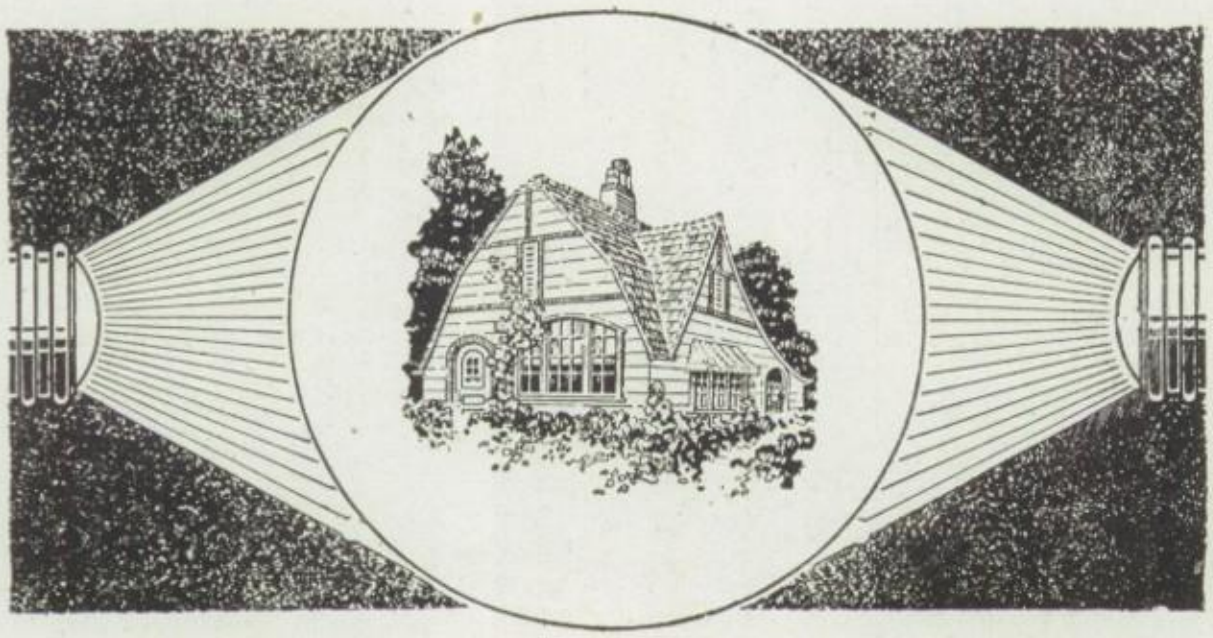

The Harvey LOF-R Lumber Co.

1909 Mahoning Rd., N. E. Dial 6267

REFRIGERATING EQUIPMENT FOR EVERY PURPOSE
A SIZE FOR EVERY USE

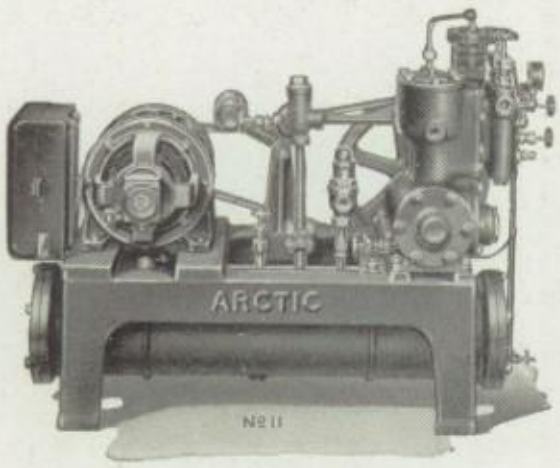

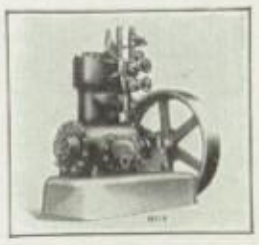

Arctic Vertical Single Acting Twin
Belted Ammonia Compressor

No. 11 Arctic Miniature Self Contained Unit
Capacity ¾ to 4 tons of Refrigeration

The ARCTIC ICE MACHINE *Company*
CANTON, OHIO

FLOWERS

Flowers by Telegraph
Anywhere, Anytime

MUNK
FLOWER SHOP
227 Second St., N. W.
Dial 34009

Specialized Service
In
REAL ESTATE
and
INSURANCE

The
Leonard Agency
Company
Seventh Floor
Geo. D. Harter Bank Bldg.

Kinney, Edward, 1253 Eleventh St., N. W.
Kintz, Elwood, R. D. No. 5.
Kirk, James, 129 Arlington Ave., N. W.
Kisner, Delores, 805 Market Ave., N.
Kline, Mary, 1200 Eighteenth St., N. E.
Klingaman, Mildred, 822 Marion Ave., S. W.
Knappertz, Wendell, 3118 Glenn Pl., N. W.
Kogel, Joe, 715 Arlington Ave., S. W.
Kress, Miriam, 900 Twelfth St., N. E.
Krynock, Stephen, 1106 Park Ave., S. W.
Kuemerle, Clifford, R. D. No. 3.
Kuhn, Mary Alice, 1531 Frazer Ave., N. W.
Kutrieb, Howard, 432 Wallace Ave., S. E.

L

Lab, John, 926 Dueber Ave., S. W.
Lefferty, Lloyd, 829 Court Ave., N. W.
Lamb, Margaret, 826 Twelfth St., N. W.
Landes, Raymond, R. D. No. 4.
Lane, William, 718 Bedford Ave., S. W.
Lantz, Sara, R. D. No. 35, Louisville, Ohio.
Lantz, Marjorie, 1220 Fourteenth St., N. W.
Lape, John, 1339 Arnold Ave., N. W.
Laster, Lois, 902 Cherry Ave., S. E.
Laughlin, Vera, 223 Park Ave., N. W.
Lee, Wayne, 1512 Parkhill Pl., N. E.
Lehman, Charles, 2615 Tenth St., S. W.
Lehr, Mary, 3122 Seventh St., S. W.
Leidtke, Goldie, 1621 Second St., N. E.
Leighley, Lillian, 1116 Spring Ave., N. E.
Lemley, Doris, 1422 Plain Ave., N. E.
Leper, John, 803 Liberty St., S. E.
Leubitz, Nathan, 921 Mahoning Rd., N. E.
Leubitz, Sam, 921 Mahoning Rd., N. E.
Liber, Esther, 1018 Clarendon Ave., S. W.
Lieber, Maurice, 606 Shorb Ave., N. W.
Light, Doris, 707 Clarendon Ave., S. W.
Lindberg, Paul, 1124 Piedmont Ave., N. E.
Locy, Dorothy, 1123 Tuscarawas St., W.
Lombardi, Tony, 1251 Harrison Ave., S. W.
Long, Ferne, East Canton, Ohio.
Long, Ray, 1446 Ridge Rd., N. W.
Longsworth, Margaret, 429 Fulton Rd., N. W.
Long, Mary, 305 Twenty-Second St., N. W.
Loomis, Willard, Canton-Massillon Rd.
Lucas, Evelyn, 212 Warner Rd., S. E.
Lucas, Hattie, 811 VanKirk Ct., N. E.
Luethi, Evelyn, Culver Rd., N. W.
Lundy, Catherine, 1550 Harvard Ave., N. W.

M

Maag, William, 800 Eighteenth St., N. E.

GOOD LUCK

—We're happy with you!

We thank you for your patronage during the years and trust the memories of this service will be good enough to bring you back here again for your needs.

C. N. VICARY COMPANY

Congratulations

and best wishes to the

Graduating

Class

▽

The EDGEFIELD COAL *Company*

913 Renkert Building

CANTON, O.

O. W. RENKERT, *President* JOHN WYNN, JR., *Manager*

Distributors

Goodyear Tires, Ferodo Brake Lining, Gabriel Snubbers, Prestolite Batteries

AC 121 A

Phone 8220

MOFFITT BROS.
Incorporated
220 Cherry Ave., N. E.

PLUMBING, HEATING
VENTILATING

for

Residences, Schools, Factories and Commercial Buildings

Our organization includes Trained Engineers in Sanitation, Hydraulics, Heating and Ventilation

The A. C. EYNON
Plumbing Co., Inc.
236 Walnut Ave., N. E.
CANTON, O.
Dial 3-1406

G. A. Eynon '10 W. E. Eynon '18

MacDonald, John Roy, 721 Twenty-Third St., N. W.
Macomber, Mary Ida, 4361 Cleveland Ave. Ext.
Magee, Katherine, 933 Mahoning Rd., N. E.
Mallon, Gertrude, 1416 Lippert Rd., N. E.
Mallon, Herbert, 1416 Lippert Rd., N. E.
Manheim, Robert, 1129 Seventeenth St., N. W.
Mann, Irene, 1219 Fifth St., S. W.
Martin, David, 1314 Banner Ct., N. W.
Martin, Reid, 1620 Maple Ave., N. E.
Marzio, Carmel, 1709 Twenty-Eighth St., N. W.
Masters, Charles, 1011 Shadyside Ave., S. W.
Mathie, Helen, 718 Clarendon Ave., S. W.
Matthews, Taylor, 603 Ninth St., S. E.
Maxwell, Marjorie, 505 Clarendon Ave., N. W.
McBane, Robert, 1442 Ninth St., N. W.
McCall, John, R. D. No. 1, Waynesburg, Ohio.
McConkey, Jean, 2543 Cleveland Ave., N. W.
McCrea, Harry, 2619 Hursh Pl., N. W.
McCue, Dorothy, 918 Bluff Rd., N. E.
McCue, Elizabeth, 1634 Sixteenth St., N. E.
McCurdy, Robert, 900 Shorb Ave., N. W.
McCullough, Bernice, 2302 Baldwin Ave., N. E.
McCullough, George, 2036 Eleventh St., N. E.
McPeek, Arthur, 1149 Wertz Ave., S. W.
Meehan, William, 1467 Fifteenth St., N. W.
Meiser, Idella, 1948 Eighth St., S. E.
Meister, Edna, 912 Sherlock Pl., N. E.
Melchoir, Florence, 1212 Fourteenth St., N. W.
Melvin, Pauline, 3217 Windsor Rd., S. W.
Merriman, Bruce, 1111 Hoover Pl., N. W.
Merriman, Dorothy, 152 Bedford Ave., N. W.
Metcalf, Mary, 214 Fifteenth St., N. W.
Miday, Clement, R. D. No. 2.
Milano, Jules, 1205 Gonder Ave., S. E.
Milasky, Eleanor, 1418 Miami Ct., N. E.
Miller, Alice, 1222 Woodland Ave., N. W.
Miller, Charles, 226 McKinley Ave., N. W.
Miller, Dorothy, 615 Smith Ave., S. W.
Miller, Florence, 1651 Grace Ave., N. E.
Miller, Gladia, Canton-Massillon Rd.
Miller, Henry, 2112 Sixteenth St., N. E.
Miller, Kitty, 1123 Greenfield Ave., S. W.
Miller, Leonard, R. D. No. 5, Louisville, Ohio.
Miller, Lottie, 607 Elgin Ave., N. W.
Miller, Ralph, 1503 Shorb Ave., N. W.
Miller, Robert, 114 Tyler Ave., S. E.
Miller, Roy, R. D. No. 2.
Mills, Bernice, 2819 Tuscarawas St., W.
Mills, Vivian, 1303 Lawrence Rd., N. E.
Mizer, Harriet, 225 Lincoln Ave., N. W.
Monda, Peter, 1432 Tuscarawas St., E.
Monighan, Alice, R. D. No. 3.

To Canton's Youth whom we love

"THE first requisite of a good citizen in this republic of ours is that he shall be able and willing to pull his own weight; that he shall be not a mere passenger, but shall do his share in the work that each generation of us finds ready to hand; and, furthermore, that in doing his work he shall show, not only the capacity for sturdy self-help, but also a self-respecting regard for the rights of others."

—Theodore Roosevelt

Thus spoke a great American who has imprinted for all time something of his stalwart and manly character on this nation of ours.

THE ROTARY CLUB
of Canton, O.

ARTISTS' MATERIALS
and
DRAWING SUPPLIES

A Complete Line of

Johnston's Paint Products
Oil Colors, Water Colors, Show Card Colors, Fabric Paints, Card Board, Lacquers, Enamels, Easels, Academy Board, Brushes

SPECIAL GIFT SETS FOR THE HOLIDAY SEASON

THE CANTON
PAINT *and* GLASS *Co.*

205 Cleveland Ave., S. W.

Phone 3-2606 CANTON, OHIO

TODD'S

821 Market Avenue, *North*

NOAKER'S ICE CREAM
Served as You Like It

Full line of Candies, School Supplies and Toilet Articles

Agency for
Whitman's and Bunte Chocolates

FILMS AND FILM DEVELOPING

Monzione, Rieco, 369 Belden Ave., N. E.
Moock, Walter, 937 Roslyn Ave., S. W.
Moran, Dorothy, 815 Thirteenth St., N. W.
Morena, Albert, 903 Cherry Ave., S. E.
Morse, Wells, 1303 Cleveland Ave., N. W.
Mottice, Willard, 1459 Rowland Ave., N. E.
Mullen, Lucille, 805 McKinley Ave., N. W.
Mullet, Anna Mae, 1132 Harrison Ave., S. W.

N

Naegellen, Lillian, 716 Thirteenth St., N. W.
Nall, Lillian, 1002 Walnut Ave., N. E.
Namey, Lucille, 829 Eighth St., N. W.
Nape, Beulah, 420 Twenty-Third St., N. W.
Nash, Alfred, 1252 Fulton Rd., N. W.
Neal, Harold, 1205 Maryland Ave., S. W.
Nieport, Arvine, 646 Smith Ave., S. W.
Noble, Dorothy, 1435 Shorb Ave., N. W.
Nusbaum, Beatrice, 1252 Logan Ave., N. W.

O

Oberlin, Alice, 1309 Ray Pl., N. W.
Oberlin, Loretta, 1323 Second St., S. E.
O'Brien, Sue, 1406 Logan Ave., N. W.
Ost, Darrell, 1008 Camden Ave., S. W.
Ott, Emil, 2526 Winfield Ave., N. E.
Overly, Ruth, 1625 Fulton Rd., N. W.

P

Parks, Clifford, 1441 Greenfield Ave., S. W.
Parks, Mildred, 106 High Ave., N. W.
Parry, Esther, 942 Fulton Rd., N. W.
Patt, Margaret, 1305 Cleveland Ave., S. W.
Patterson, Arnetta, 632 Ingram Ave., S. W.
Patterson, Helen, 216 Cole Ave., North Canton.
Pavlinich, John, 1802 Sixth St., N. E.
Pennell, Clarence, Meyers Lake, Cottage No. 99.
Perdue, Frederick, 1520 Eleventh St., N. W.
Perkins, John, R. D. No. 4, Massillon, Ohio.
Peters, Lloyd, 626 Shorb Ave., S. W.
Pfiffner, Clinton, 1619 Sixteenth St., N. E.
Pfisterer, Virgil, 2207 Third St., N. E.
Phillips, Marguerite, 608 Harriet Drive, N. W.
Piero, Atlee, 1828 Woodland Ave., N. W.
Poffenbaugh, William, 1531 Harrisburg Rd., N. E.
Polombo, Elsie, 913 Liberty Ave., S. E.
Poparad, John, 1915 Clark Ave., S. W.
Porter, Birdene, 718 Arlington Ave., S. W.
Powell, Henry, 800 Lafayette Ave., S. E.
Prickman, Ruth, 407 High Ave., S. W.
Printz, Albert, 1312 St. Elmo Ave., N. E.
Pucci, Mamie, 930 Cherry Ave., S. E.

PHOTOGRAPHS *Live Forever*

The modern photograph

RIEF'S STUDIO
203 Sixth St., N. W.
Dial 2-0808

C. C. LESTER STUDIO
Citizens Bank Bldg.
Dial 2-1707

PARKER STUDIO
Market Ave. N., at Third St.
Dial 2-1103

N. E. COOMBS STUDIO
208 Market Ave., S.
Dial 8408

PHOTOGRAPHERS ASSOCIATION OF AMERICA — MEMBER

Good photographers display this Mark of Membership and appreciate the high ideals and ethics of the profession

THE LUCERNE STUDIO
424 Market Ave., N.
Dial 2-8607

HERTZLER STUDIO, Inc.
Harris Arcade Bldg.
Dial 7007

SCHRAM-ROSSITER
CRAWFORD CO.

BUILDERS
HEAVY HARDWARE

Lowe Brothers Paints, Varnishes
Fishing Tackle
Golf Supplies, Guns and Ammunition, Schlage—Locks—Yale

430 MARKET AVE., *North*
Dial 3-2408 Dial 3-2408

The
LaFayette Life Ins.
Company
Extends
Congratulations
to the Class
of '28

If you do right you will be criticized.
If you do wrong you will be criticized.
You might as well do Right

W. K. Lambright *and* Son
General Agents

Q

Quayle, Ralph, 205 Sixth St., N. W.
Quass, Dorothy, R. D. No. 1.
Quilligan, Bernard, 144 Park Ave., S. W.
Quinlan, Dorothy, 602 Greenfield Ave., S. W.
Quinlan, Charles, 804 Ninth St., S. W.

R

Ray, Thomas, 208 High Ave., S. W.
Raedel, Jane, 1431 Shorb Ave., N. W.
Randels, Malvern, 3018 Thirteenth St., N. W.
Rechkemmer, Wilson, 1317 St. Elmo Ave., N. E.
Reed, Mildred, 1025 Smith Ave., S. W.
Reed, Ruby, 1441 Struble Ave., N. E.
Reeder, Wilbur, 1200 Twelfth St., N. W.
Reemsnyder, Frank, 2449 Mahoning Rd., N. E.
Rees, Kathryn, 1432 Garfield Ave., S. W.
Reese, Florence, 638 Rex Ave., N. E.
Reese, Lois, 3220 Glenn Pl., N. W.
Regberg, Nettie, 2404 Ninth St., S. W.
Reikowski, Lena, R. D. No. 2.
Rendel, Morris, 730 Walnut Ave., N. E.
Reynolds, Donald, 304 Mason Pl., N. W.
Rich, Felix, 1002 Eighth St., S. E.
Richmond, Thelma, 1421 Woodland Ave., N. W.
Ridge, Earle, 1002 Walnut Ave., N. E.
Ridge, Florence, 3216 Dewey Pl., S. W.
Riegler, Donald, 2428 Eleventh St., S. W.
Riegler, Leonard, 2428 Eleventh St., S. W.
Rimmele, Edna, 1223 Lawrence Rd., N. E.
Rinaldi, John, 2814 Tenth St., N. W.
Rine, Doris, 1720 Grace Ave., N. E.
Ringenbach, Harry, 1927 Fourth St., S. E.
Riseling, Virginia, 1121 Rex Ave., N. E.
Rittersbaugh, Don, 815 Tenth St., N. E.
Roach, Kathryn, 1046 Cherry Ave., N. E.
Robbins, Gertrude, 1106 Melchoir Pl., S. W.
Roberts, Frederick, R. D. No. 2.
Roberts, Gertrude, 1952 Fourth St., S. E.
Robertson, Allan, 1804 Seventh St., N. W.
Robinson, Dorothy, 100 Park Ave., S. W.
Robinson, Dorothy, 1101 Melchoir Pl., S. W.
Robinson, Sam, 1652 Clark Ave., S. W.
Roden, Edmund, 2507 Sixth St., S. W.
Roden, Elmer, 2507 Sixth St., S. W.
Rohn, Merriam, 1117 Seventeenth St., N. W.
Rommel, Don, 1123 Fulton Rd., N. W.
Roos, Shirley, 408 Nineteenth St., N. W.
Rorick, Lucille, 1437 Cleveland Ave., S. W.
Rosenbaum, Sylvia, 602 Hartung Pl., N. E.
Rossetti, Albert, 1014 Seventh St., N. E.
Rost, Helen, 647 Park Ave., S. W.

Two Canton Made Products

Sani-Flush

The Original Closet
Bowl Cleanser

MEL'O

A Real Water Softener

Sold Everywhere

HYGIENIC PRODUCTS COMPANY

"FIBRE" The Ideal Summer Furniture

Women lament the fact that their furniture "seems to lack something"—something they cannot describe. It's there, but so hard to visualize.

When that bewildering, mysterious "something" is found, it is usually a lack of color.

With "Lloyd Furniture" you get that light, airy colorful and yet comfortable combination, so essential for the ideal summer requirement.

Come see our display—you will enjoy it.

The CRIQUI FURNITURE *Company*

Corner Cleveland and Sixth St., N. W.

For Evening Appointment Phone 23490

Upon Your Eyes Depends Your Success or Failure

Be Sure They Are Right

See

ELLSWORTH

He understands eyes

209 Cleveland Ave., N. W.

Shop: Dial 2-1706 Res.: Dial 2-8936

Charley's Radiator Shop

W. W. Dunlap, *Prop.*

114 Seventh St., S. W.
CANTON, OHIO

Roud, Clifford, 620 Lawrence Rd., N. E.
Roudebush, Ernest, 445 Harriet Ave., N. W.
Rowles, Virgil, 1513 Tuscarawas St., E.
Rubin, Mayetta, 1129 Seventh St., N. W.
Ruch, Donald, 2901 Tuscarawas St., W.
Rudy, Allan, R. D. No. 2.
Rundell, Inez, 2010 Indiana Way, N. E.
Russell, John, 1220 Cleveland Ave., N. W.
Remesik, Rudolph, 1616 Hammond Ave., S. W.

S

Sandera, Robert, R. D. No. 1.
Sanor, Harold, 3207 Seventh St., S. W.
Sarchet, Margaret, 1232 Greenfield Ave., S. W.
Saunders, Frank, 1319 Nineteenth St., N. W.
Scharr, Effie, 1219 Oxford Ave., N. W.
Schick, James, 1439 Louisiana Ave., N. W.
Schlemmer, Ruby, 1528 May Pl., N. E.
Schmader, Ruth, 3021 Dewey Pl., S. W.
Schnovell, Carl, 415 Twelfth St., N. E.
Schondel, Alice, North Industry, Ohio.
Schoner, Dawn, R. D. No. 2.
Schreiner, Ethel, 1020 Fourth St., S. W.
Schubach, Joseph, Raff Rd., S. W.
Schumacher, Grace, 1000 Twenty-Fifth St., N. W.
Scott, Lillian, 1931 Royal Ave., N. E.
Scott, Lloyd, 807 Nineteenth St., N. W.
Scott, Gertrude, 1351 Logan Ave., N. W.
Scott, Anna, 1351 Logan Ave., N. W.
Scribner, Harry, 1408 Ivydale Ave., S. W.
Sears, Mildred, 1325 Heising Ct., S. W.
Seibert, Fay, 2915 Sixth St., S. W.
Sell, George, 1110 Rex Ave., N. E.
Sell, Lucille, 909 Third St., S. W.
Shaeffer, Margaret, 1731 Cleveland Ave., N. W.
Shaheen, Michael, 815 Ninth St., N. W.
Shakett, Molly, 1201 Bluff Rd., N. E.
Shannon, Viola, 848 Correll Ave., N. E.
Shanower, Florence, 620 Rowland Ave., N. E.
Sharff, Bessie, 2207 Market Ave., N.
Shea, Dennis, 530 Sixth St., N. W.
Shearer, Robert, 917 Greenfield Ave., S. W.
Sheats, Ned, 1109 Sixth St., S. W.
Sherer, Helen, 1434 Tuscarawas St., W.
Sherer, Walter, East Canton, Ohio.
Shifman, David, 720 Cherry Ave., N. E.
Shorb, Ruby, 921 Arlington Ave., S. W.
Shrake, Robert, 721 Harriet Ave., N. W.
Siegfried, William, 920 Troy Pl., N. W.
Skelly, Hazel, 2707 Eleventh St., S. W.
Sklorman, Rose, 706 Walnut Ave., N. E.

The SUPERIOR SHEET STEEL *Co.*

CANTON, OHIO

Division of Continental Steel Corp.

Manufacturers of

BLACK, GALVANIZED AND TERNE
COATED SHEETS

SUPERIOR "GALVANNEALED"

"LEAD-SEALED" [*Lead Coated*]

"SUPER-METAL" a rust resisting sheet metal for Gas and Electric
Range Oven Linings

COMPTOMETER
OPERATING

A short business training that produces results

CANTON COMPTOMETER SCHOOL

216 Canton Bank and Trust Bldg.

W. S. GROSJEAN

Distributor of

FRONT RANK
STEEL FURNACES

Gas Ranges, Radiantfires,
Sheet Metal Work

221 Fifth Street, Northwest
CANTON, OHIO

"It Pays to Look Well"
From Head to Feet

ARCADE
BARBER SHOP
ARCADE
HAT CLEANING
AND
SHOE SHINE
PARLOR

Harris Building
CANTON, OHIO

Slingluff, Clarence, 919 Smith Ave., S. W.
Slumsky, Mary, 824 Sylvan Ct., N. E.
Small, Wilhelmina, 1114 High Ave., N. W.
Smick, Margaret, 2109 Indiana Way, N. E.
Smith, Dean, 421 Girard Ave., S. E.
Smith, Edna, 421 Newton Ave., N. W.
Smith, Harry, 214 Exeter Ave., S. W.
Smith, James, 1316 Logan Ave., N. W.
Smith, Katharine, 2614 Clyde Pl., S. W.
Smith, Katherine, 946 Bellflower Ave., S. W.
Smith, Nellie, 421 Newton Ave., N. W.
Smith, Richard, 507 Brown Ave., N. W.
Smith, Robert, 1022 Third St., S. W.
Smith, Robert, 109 Wolfe Ct., N. W.
Smith, Thurman, 2907 Harrisburg Rd., N. E.
Sneary, Wendell, 1722 Second St., N. E.
Snipes, Ethel, 1424 Third St., S. W.
Snyder, Florence, 709 Rex Ave., N. E.
Snyder, Kathryn, R. D. No. 4, Massillon, Ohio.
Snyder, Zelda, R. D. No. 5, Louisville, Ohio.
Sobel, Harry, 922 Cherry Ave., N. E.
Soffel, Watson, 326 Fifteenth St., N. W.
Spanagel, Emmy Lou, 333 Nineteenth St., N. W.
Spokane, Sam, 922 Bluff Rd., N. E.
Spretnak, Carl, 1214 Paul Pl., N. E.
Stabe, Marie, 1219 Tuscarawas St., W.
Stahlheber, Violet, 1016 Auburn Ave., N. W.
Staley, Charles, 116 Dartmouth Ave., S. W.
Stansberry, Annabel, 1453 Edwards Ave., N. E.
Starkey, Hilda, 2610 Twelfth St., N. W.
Steinmetz, Pauline, North Industry, Ohio.
Stevens, Ethel, 330 Sixth St., S. W.
Stevens, Ruth, 321 Smith Ave., N. W.
Stevenson, Lorny, 2127 Third St., N. E.
Stewart, Genevieve, 1432 Sixteenth St., N. W.
Stickle, Earl, 1614 Maple Ave., N. E.
Stipes, Allen, 612 Newton Ave., N. W.
Stock, Mary, 136 Clarendon Ave., N. W.
Stockert, Harold, 525 Smith Ave., N. W.
Strikowsky, Sara, 515 Fifteenth St., N. E.
Strouble, Arleane, R. D. No. 2.
Swallen, Dale, 1432 Louisiana Ave., N. W.
Swann, Emily, 1322 Seventh St., N. W.
Swan, Vivian, 1023 Fourteenth St., N. W.
Swann, Margaret, 1322 Seventh St., N. W.
Swihart, Maurice, 1372 Park Ave., S. W.

T

Taylor, Dudley, 607 Marion Ave., S. W.
Taylor, Ila, 1424 Dueber Ave., S. W.
Thompson, Werner, 2420 Eleventh St., S. W.
Thompson, Hoover, 2700 Sixth St., S. W.
Toohey, James, 1016 Eleventh St., N. W.
Tracey, Don, 315 Clarendon Ave., N. W.
Tudor, Lloyd, 2025 Penn Pl., N. E.
Truhar, Mary, 1461 Edwards Ave., N. E.
Turner, Robert, 2820 Harrisburg Rd., N. E.

U

Untch, William, 1310 Rowland Ave., N. E.
Unthank, Bernice, 905 Maryland Ave., S. W.

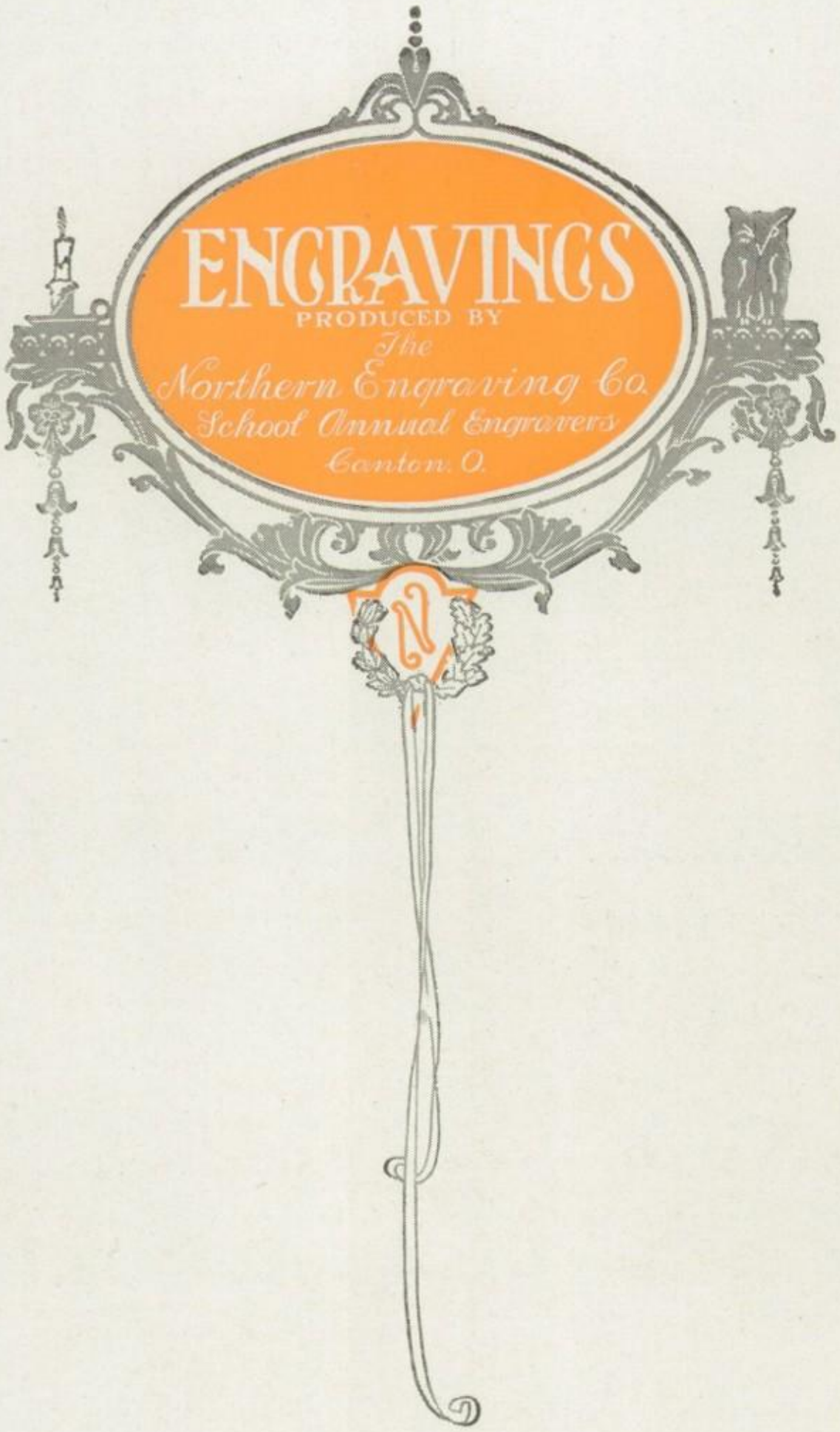
ENGRAVINGS
PRODUCED BY
The
Northern Engraving Co.
School Annual Engravers
Canton, O.

Ladies' Half Soles and Whole Soles

Men's Half and Full Soles

Expert Workmanship
Finest Quality Material Used

C. and J. Shoe Shop
121 Third St., S. E.
108 Fourth St., N. W.

THE Famous
217–219 MARKET AVE NORTH

Canton Headquarters for

MUNSINGWEAR

The finest quality of Pure Silk Rayon-Nainsook or Knit Underwear for every member of the family.

"Costs No More Than Ordinary Makes"

V

Van Orman, Howard, Greenwood Pl., S. W.
Varner, Louise, North Canton, Ohio.
Van Kirk, Evelyn, 1231 Worley Ave., N. W.
Vogelgesang, Glenn, 505 Broad Ave., N. W.
Vogelgesang, Walter, R. D. No. 3.
Volzer, Robert, 315 Broad Ave., N. W.
Volzer, Russell, 2806 Fourth St., N. W.
Voss, Robert, 421 Walnut Ave., S. E.

W

Wagner, Mary, 352 Bellflower Ave., N. W.
Wagner, Florence, 202 Arlington Ave., S. W.
Walker, Bernice, 2235 Ninth St., S. W.
Walker, Ethel, 208 Clarendon Ave., S. W.
Walker, Owen, 2105 Cleveland Ave., N. W.
Walker, Ralph, 2235 Ninth St., S. W.
Waldman, James, R. D. No. 2.
Walsh, Ruth, 1314 Eighth St., N. W.
Walter, Florence, R. D. No. 5.
Walter, Robert, R. D. No. 5.
Walter, William, 1205 Sixteenth St., N. W.
Walton, Donald, 1443 Struble Ave., N. E.
Warfel, Robert, 2617 Sixth St., S. W.
Wason, Don, 1334 Sixteenth St., N. W.
Watkins, Ralph, 112 Reynolds Ct., S. W.
Weimer, Helen, 503 Elgin Ave., N. W.
Weirick, Betty, 711 Hazlette Ave., N. W.
Weisbrod, Edward, 1463 Housel Ave., S. E.
Werner, Homer, 1211 Seventh St., N. E.
Wesler, Max, 724 Mahoning Rd., N. E.
White, Lydia, 114 Ninth St., N. W.
Wiandt, Charles, R. D. No. 1, Waynesburg, Ohio.
Wilgus, Mary, 203 Harrison Ave., S. W.
Wilkinson, Mary Louise, 236 Nineteenth St., N. W.
Willig, John, 520 Eleventh St., N. W.
Winafeld, Lawrence, 521 Troy Pl., N. W.
Wolfe, Kenneth, 912 Fifteenth St., N. W.
Wohlgemuth, Bernard, 1526 Eighteenth St., N. W.
Wonderly, Audrey, 1352 Twenty-Sixth St., N. W.
Wood, Wilda, 2418 Seventh St., N. W.
Wynn, Dorothy, 631 Nineteenth St., N. W.
Weimer, Stuart, 2519 Fifteenth St., S. W.
Wier, Richard, 1415 Twenty-Third St., N. W.
Wilson, Clifford, 1000 Seventh St., N. E.

Y

Yant, Roy, 907 Maryland Ave., S. W.
Yarger, Merle, North Industry, Ohio.
Youtz, Evelyn, R. D. No. 2, East Canton, Ohio.
Young, Helen, 1629 Frazer Ave., N. W.
Young, Ruth, 1026 Sixth St., N. E.

Z

Zagray, Walter, 1418 Fourth St., N. E.
Zaugg, Ada, 2915 Third St., N. W.
Zaugg, Katherine, 200 Ingram Ave., S. W.
Zeren, Joseph, 1653 Hammond Ave., S. W.
Ziegler, William, 1215 Sixth St., N. W.
ZurLinden, Margaret, 1507 Ferndale Ave., N. W.
Zurcher, Esther, 1027 Dueber Ave., S. W.

"Young Lochinvar came out of the West" on TIMKEN BEARINGS

Dana Flooting '28

Elizabeth Davis '28

Bill Brechbill '28

James Moore
Jimmie
'28

Midge Clapp '28

"Windy" Winafeld
'28

Kenneth Geltz
28

Paul Pfeffer
'28

Bob Firth Jr.
'27

Joseph Dill
28

Joe Rice

Carl Porter
"28"

Jack Wills
Eduard Muntu.

Arlo Schlebach
'28

Eucalyptus McKay '28

Joe Santos '28

Massy Dominick
Jr. "28"

Jack Shepard
'28

BERT LOWER JR. '28

Walter Moock
"28"

Chuck Hurst
'28.

"Don" Sagerman
'28

Howard T. Gram '28

Rex Farrall

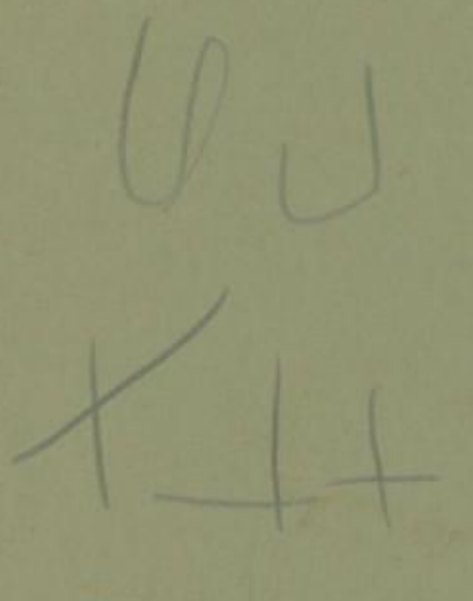

[illegible]

[illegible]

[illegible]